THE JUNCTION 1965

CENTRAL HIGH SCHOOL

Digitized by the Internet Archive
in 2023 with funding from
LYRASIS and LYRASIS Members

https://archive.org/details/junctionthe00gret_0

THE JUNCTION
1965
GRETNA HIGH SCHOOL
Gretna, Virginia

Volume XVI

TABLE OF CONTENTS

Forward 1
Administration 15
Curriculum 27
Classes 49
Clubs 99
Sports 121
Features 141
Index 151
Advertisements 157

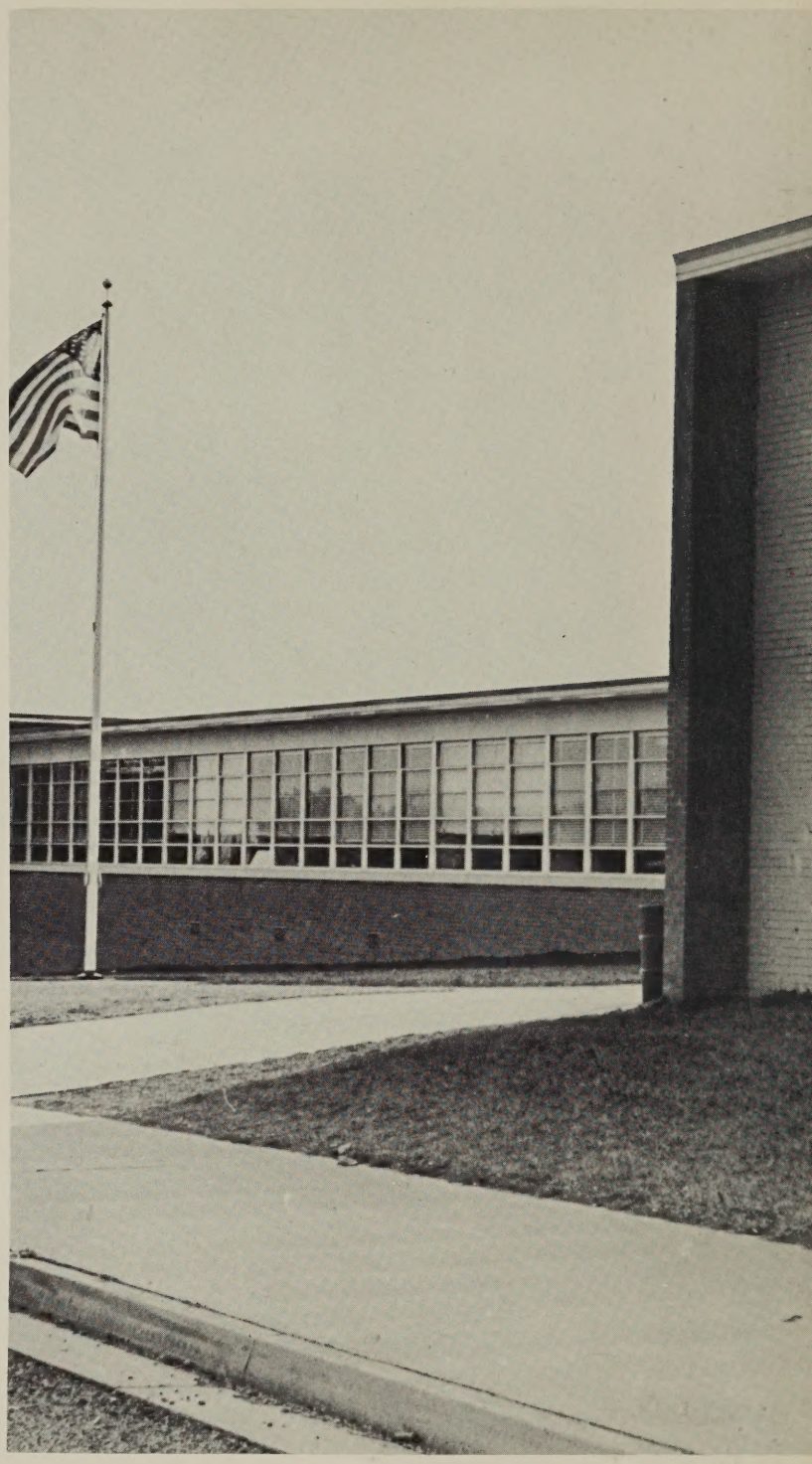

FOREWORD

This year students for the first time have consolidated and united to become one student body at Gretna High School. To all it has been a change and a new way of school life---but it has been for the best. As one body we stand united and ready to uphold the ideals of our school at all times.

In this volume of the Junction we have tried to capture the significance of the beginning of a new school.

ALL ONE

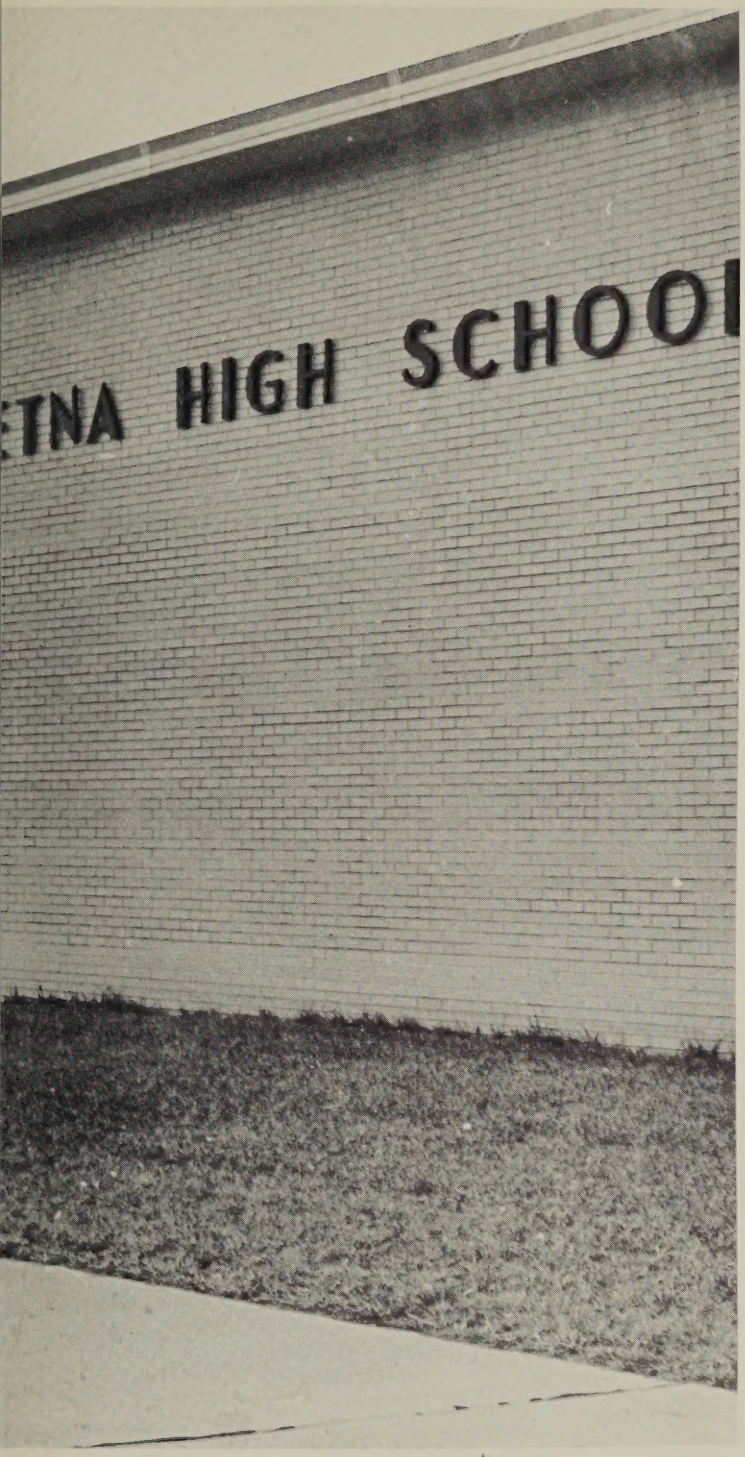

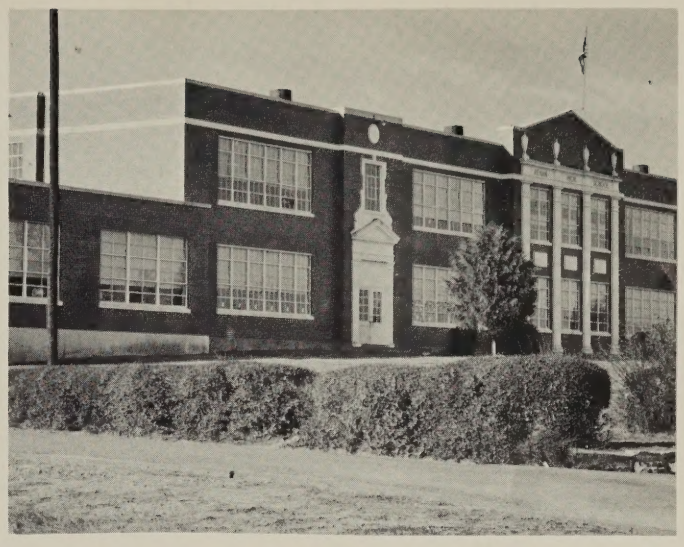

RENAN HIGH SCHOOL

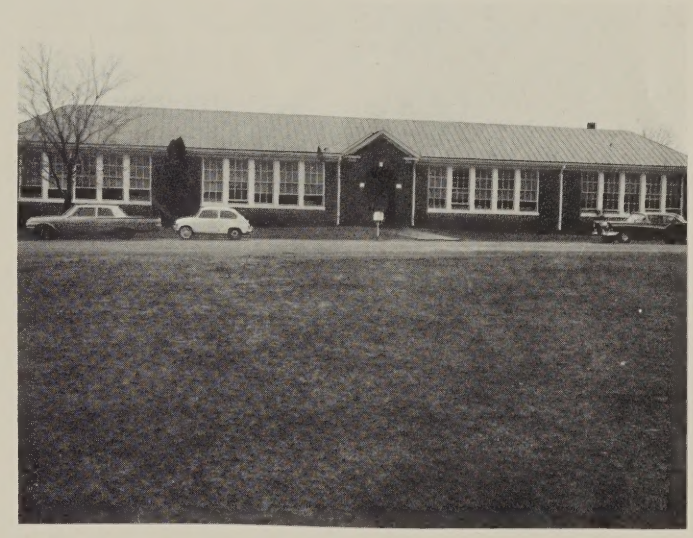

CLIMAX HIGH SCHOOL

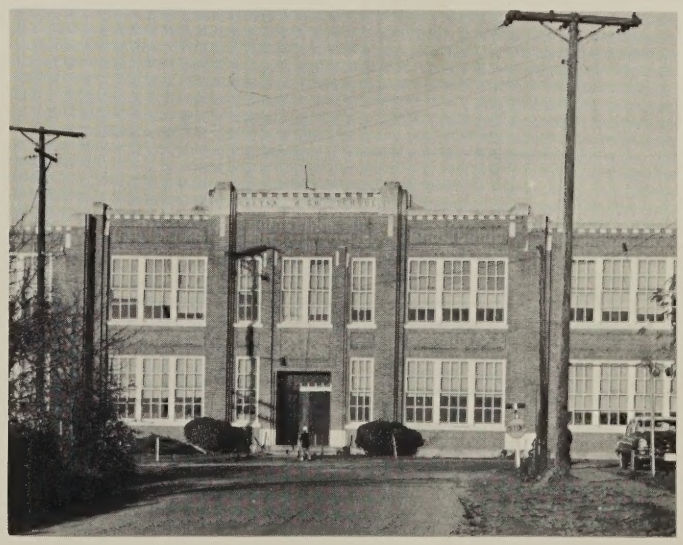

GRETNA HIGH SCHOOL

BODY WE

From The Beginning

Students are ready to go back to school after touring the new Gretna Consolidated High School.

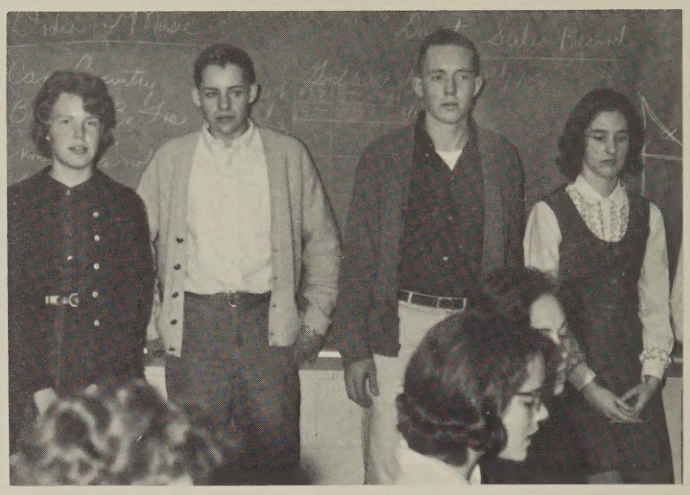

Wanda Turner, Donnie Oakes, Johnny Turner, and Lois Finney enjoy listening to the Chorus during the Orientation Program.

We Have Worked Together

(Left) For their first visit to the school, these students find the halls terribly long!

(Below) Some of the many changes that will have to take place are discussed on Orientation Day.

The students, who had earned letters from their respective schools, are proud to show the "G's" they received in exchange for "R's" and C's".

To Become

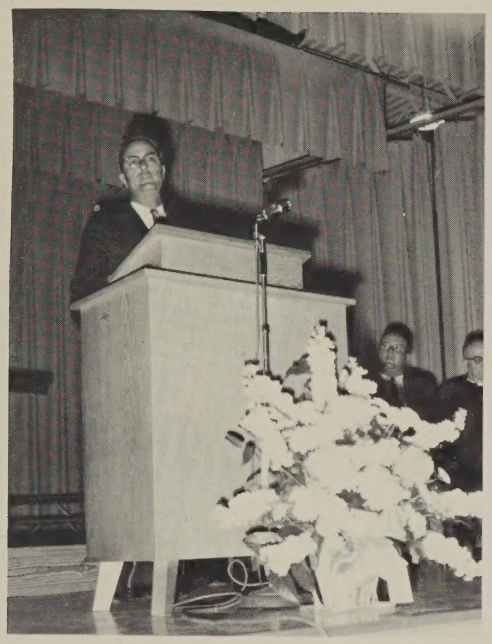

At the Dedication ceremonies Mr. Anthony Pollard, Chairman of Pittsylvania County School Board, makes the presentation of the building.

Guests tour the building and get acquainted following the dedication program.

All One Body We

It is the first day of school-1964!

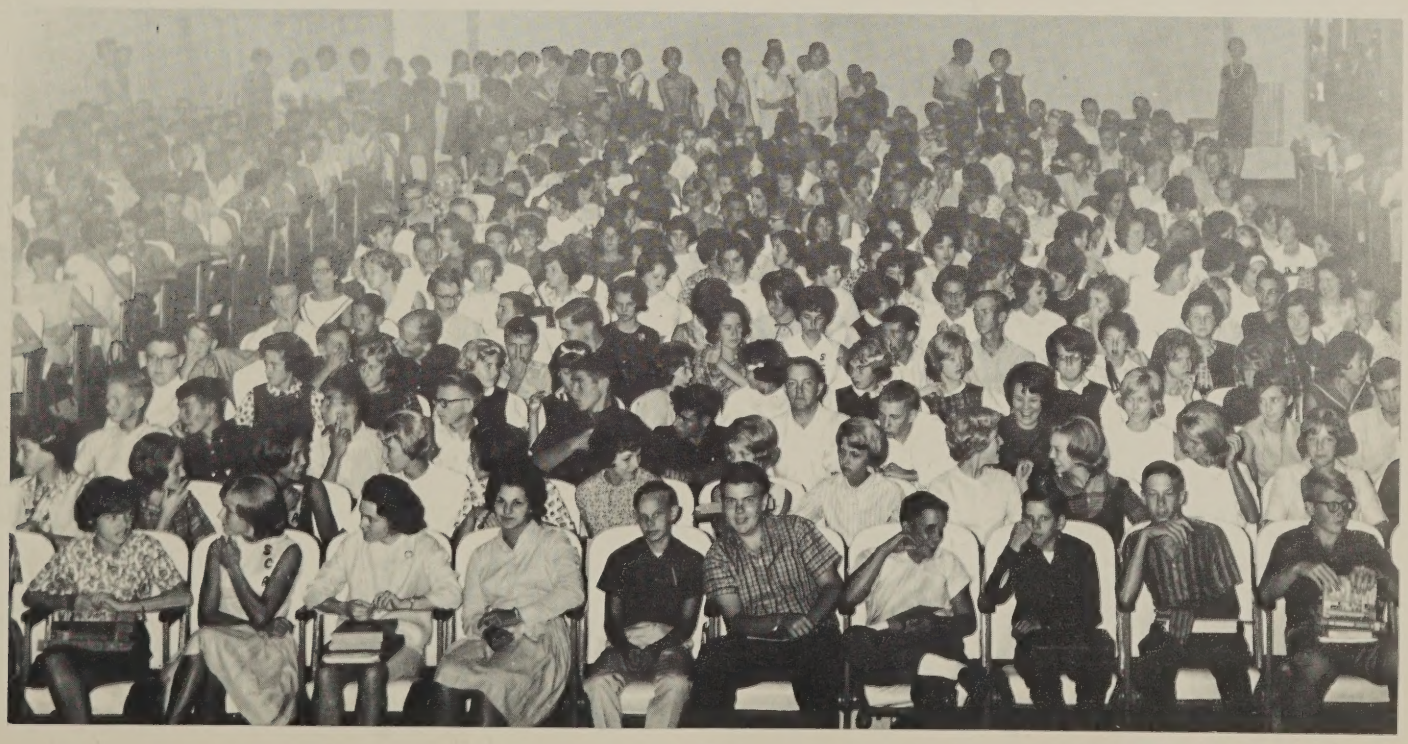

As One We're Quiet . . .

(Above) As usual we find Willie Watson and Mark Adams very quiet. Could this be in English class?
(Left) Montel Bruce is so busy typing that she doesn't realize her picture is being taken.

Rowdy . . .

Joyce Kepley, Jo Worley, and Betty Dove fight hard to win.

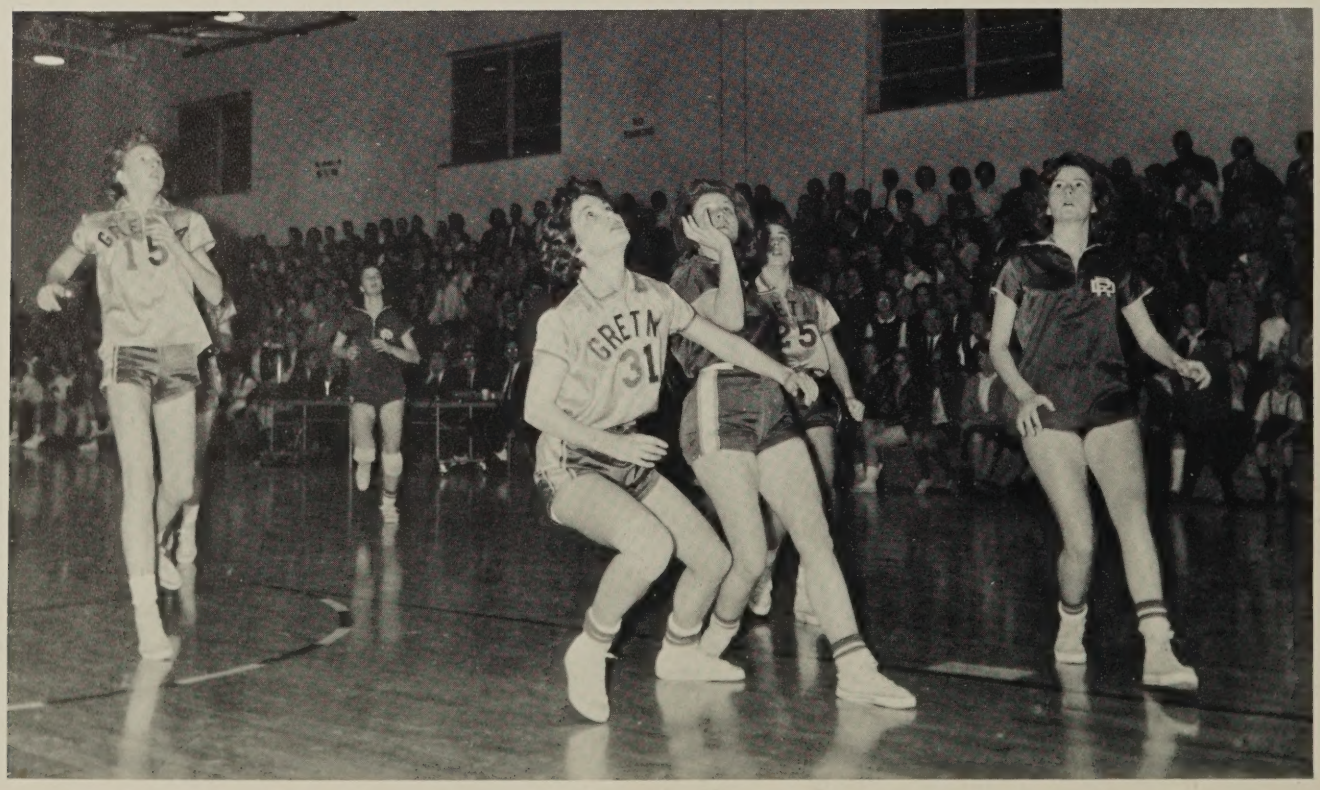

Carefree . . .

There's nothing like a terrific dance to keep things going.

Reuben Doss and Renny Shelton thoughtfully raise the flag before school.

and Thoughtful . . .

Daily devotions are important to start the day off. Here Nancy Moon conducts devotionals in her homeroom.

But Underneath it . . .

We Play . . .

The band entertains the first day of school with selections they had worked on during the summer.

We Work . . .

Johnny Allen, Richie Fratzke, Renny Shelton, and Vernon Moon are busy preparing materials to go on Mrs. Tyler's bulletin board while Joan Shelton, Ricky Milam, and Loretta Shelton put up the background paper.

We Worry . . .

Mr. Yeatts introduces Johnny Johnson over the intercom to give his S. C. A. campaign speech while Loretta Shelton and Betty Jo Midkiff anxiously await their turn.

Through One Year . . .

Everything is once again quiet since the school year is over.

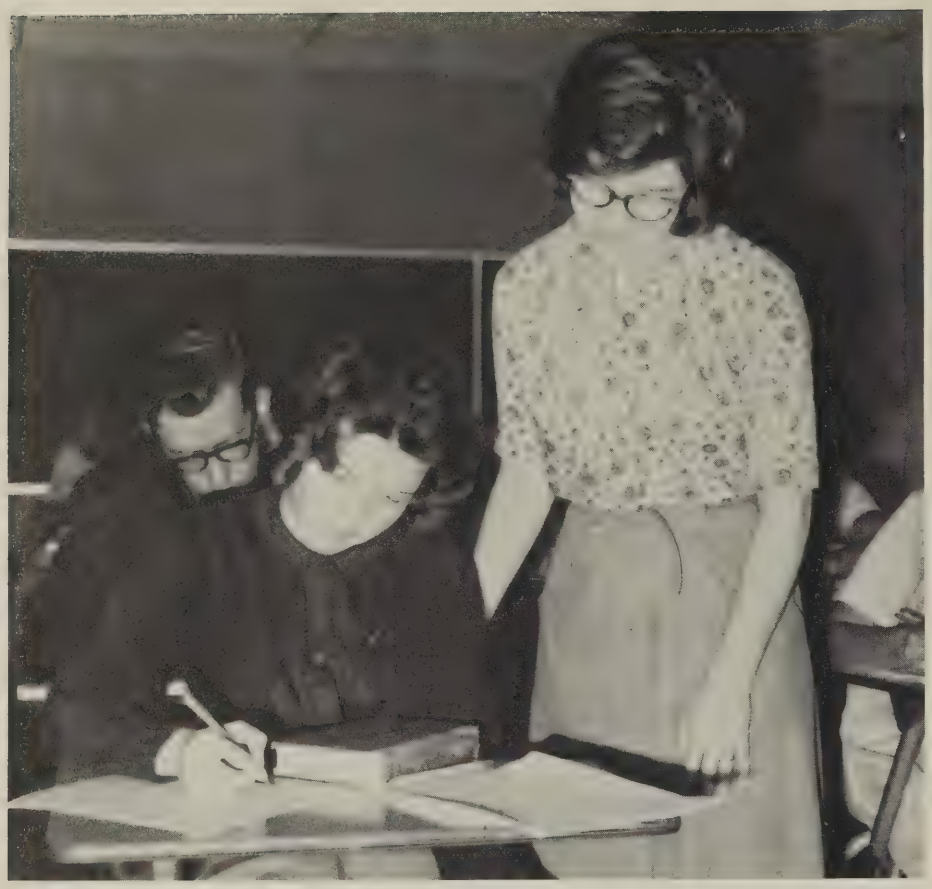

To Learn. . .

Brenda Colbert finds Mrs. Fowler's helping hand more useful than a thousand illustrations.

The True Meaning

The glorious moment has arrived . . . .

The teachers gather for a faculty meeting.

Faculty

Friends meet and talk in the halls between classes.

Friends

of Gretna High

Patrons

Patrons greet one another following the Dedication ceremonies.

Officials

Our school officials are awaiting their turn to speak at the Dedication ceremonies.

Alma Mater

by
ANN LOVERN DOVE

Hail our Alma Mater
To Thee we sing our praise!
Thy glory, laud, and honor
These ever shall we raise.
Thou our strength and courage
We thy children true.
Our faith beloved Alma Mater
We ever pledge to thee;
We give thee Alma Mater
Our love and loyalty.
To thee Dear Alma Mater
Our love and loyalty.

Dedication

MR. STANLEY DAIL YEATTS

The Junction Staff dedicates the 1965 Junction to one who is always ready to guide and lend a helping hand, one who comforts and cheers in time of distress, one who gives encouragement when all seems lost, one who inspires us by his way of living, and one who works to help unite us into one happy student body. In appreciation for his untiring efforts, we dedicate the Junction to Mr. Stanley Dail Yeatts.

In Memoriam

Mrs. Evelyn Click Mann

Teacher, mother, friend, and homemaker - one who walked in beauty -- not the fleeting limited beauty ". . . like the night of cloudless climes and starry skies;" of Byron's verse, but in a beauty of everyday life -her life, and the life of each of her students whom she loved, and whom she inspired to see, to appreciate and to create beauty in their individual lives - a beauty both practical and aesthetic. In honoring her we know that it is we who have been honored by having had Mrs. Evelyn Mann with us at Gretna High School.

As One Body, We . . .

Orientate and Regulate

MR. JAMES H. COMBS
B.S., M.Ed.
Division Superintendent of
Pittsylvania County.

MR. CHARLES E. HAGBERG
A.B., M.A.
Assistant Division Superintendent
of Pittsylvania County.

MR. EARL WILLARD JOHNSON
A.B., M.Ed.
Principal

School officials enjoy the Christmas lunch in the cafeteria.

Assisting Advising ADMINISTRATION

MR. SAMUEL D. RORER
B.S., M.ED.
Assistant Principal

Mrs. Clara Johnson and Mrs. Ruth Oakes, Secretaries, are always willing to assist students and faculty.

Guidance Directors

MRS. MINNIE C. HAYES, A.B., M.ED.
Mrs. Hayes looks over student records while working in the guidance office.

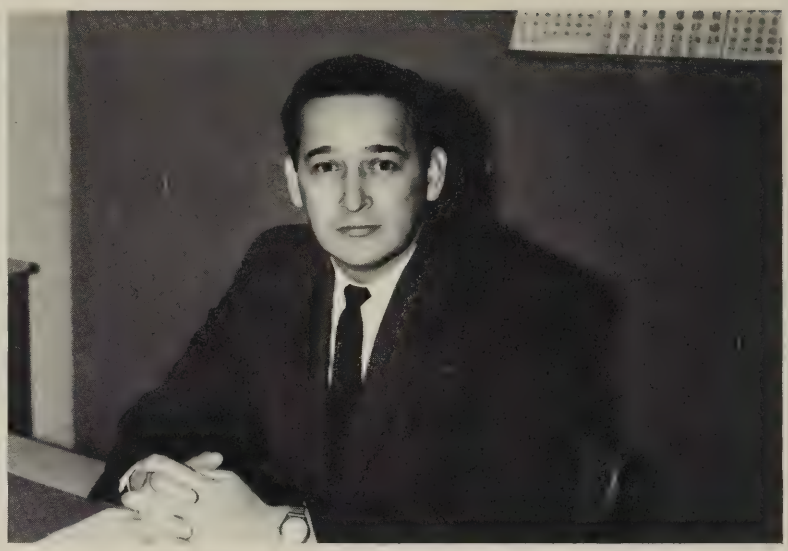

STANLEY D. YEATTS, B.A., M.ED.
Mr. Yeatts enjoys working in the guidance office and helping students with their problems.

Faculty Has Many Responsibilities

RICHARD W. AGEE, B.S.
Vocational Agriculture

MRS. MARY S. ANDERSON, B.S.
English

CLIFFORD E. ANGEL, A.B.
Vocational Agriculture, Industrial Arts
Sponsor: Young Farmer's Club

Mr. Agee works with the Vo-Ag class.

Mr. Angel stops at the concession stand for a snack.

Reviewing questions in Literature is a pleasure for Mrs. Anderson.

Judy Ramsey finds Mrs. Angel's assistance in Latin very helpful.

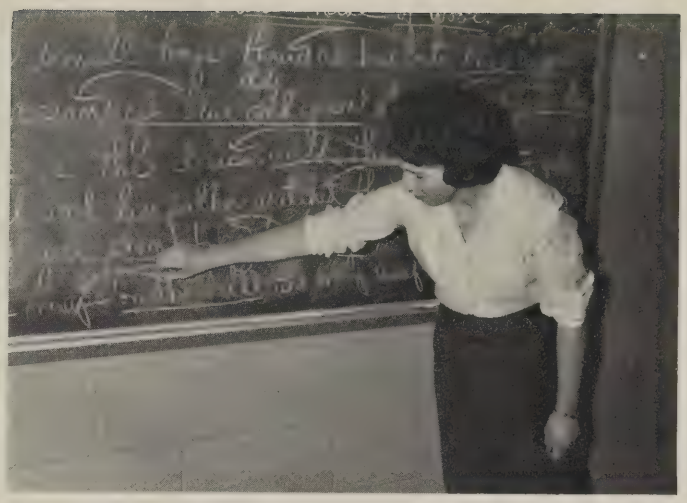

Mrs. Blair is teaching prepositional phrases to her English Class.

Faculty Teaches By Illustrations

MRS. EULA M. ANGEL, A.B.
English, Latin

MRS. PHYLISS BENNETT, B.S.
Science, Geography, History
Co-sponsor: Pep Club

MRS. PEARL BERGER, B.A.
English
Co-sponsor: Beta Club, The Parrot

MRS. MARY M. BLAIR, B.S.
Physical Education, English
Coach: Girls' Basketball
Co-sponsor: Pep Club, Monogram Club

MRS. ELIZABETH H. BOOKER, B.S.
Home Economics
Co-sponsor: Future Homemakers of America

Mrs. Bennett's history class benefits from the notes she puts on the board.

Mrs. Berger enjoys reading a literature story.

Mrs. Booker has found that illustrations is one of the best methods of teaching.

Miss Clement finds grading French papers a pleasant task.

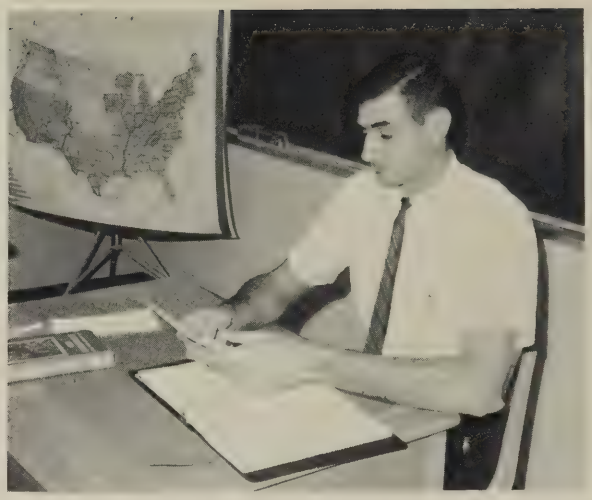

Mr. Byrd is ready to give an eighth grade science test.

(Below) Mrs. Coleman gives a helpful hand to Ronnie Deese.

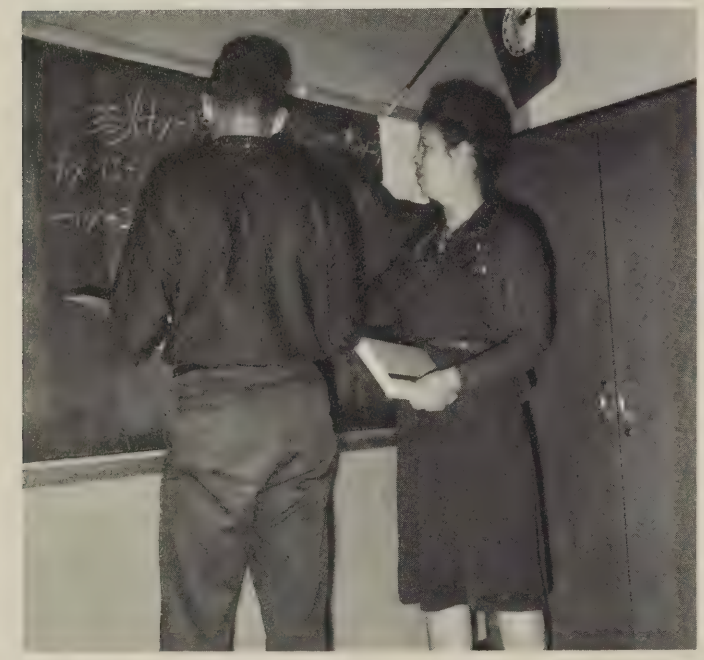

Faculty Aids Students

ROGER F. BYRD, B.S.
Science, Physical Education
Coach: Basketball

MISS MARY R. CLEMENT, B.A.
English, French
Sponsor: The Junction, French Club

MRS. SUSAN W. COLEMAN, B.A., M.ED.
Mathematics

A. B. CULBERTSON, B.S., M.S.
Vocational Agriculture
Sponsor: Future Farmers of America

MRS. NINA P. EDMUNDS, B.S.
Biology
Sponsor: B-Z Club

Mrs. Edmunds displays a project completed by one of her students.

Mr. Culbertson finds classroom instruction enjoyable.

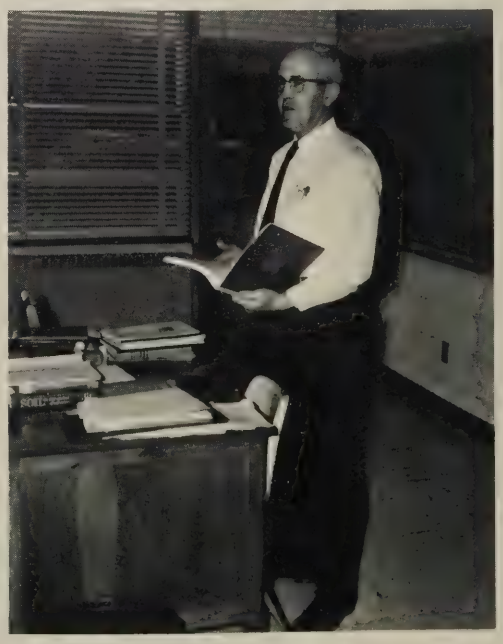

Mr. Evans relaxes as he lectures to a World History class.

Mrs. Fowler must have received a pleasant note.

Mr. Fowler uses an illustration to get across a point to his economics class.

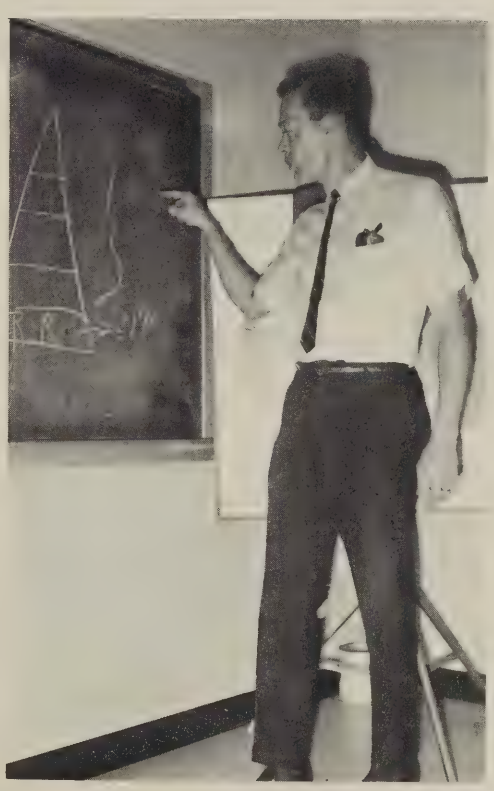

CARL T. EVANS, B.A.
History

MRS. MADALENE V. FITZGERALD
Assistant Librarian
Co-sponsor: Library Club

MRS. ANN FOWLER, B.S.
English
Sponsor: Gretna Tri-Hi-Y

JOHN C. FOWLER, B.A., M.A.
History, Economics
Sponsor: Young Men's Service Club

MISS ANN HALEY, B.S.
Typing, General Business

(Above) Mrs. Fitzgerald prepares cards for the card catalogue.

(Right) Miss Haley demonstrates the proper way to roll paper in and out of the carriage to her typing class.

Mrs. Hayes aids Donna Yeatts in planning for the future as well as teaching bookkeeping.

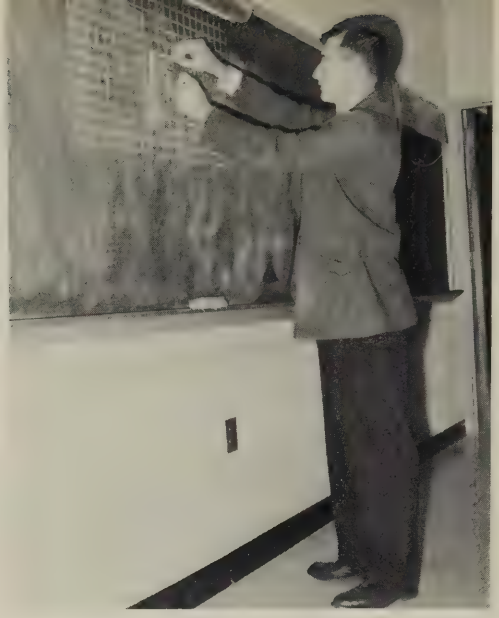

Mr. Johnson plots points on a graph for his math class.

Mrs. McKeehan assists Marie Saunders and Janice Hodges in making their garments.

Individual Assistance

MRS. MINNIE C. HAYES, B.A., M.ED.
Office Practice, Bookkeeping

HAROLD S. JOHNSON, B.S.
Mathematics
Coach: Track, J.V. Basketball

MRS. BETTY McKEEHAN, B.S.
Home Economics
Co-sponsor: Future Homemakers of America

JAMES L. McKEEVER, B.S.
Science
Coach: Football, Track

MRS. JEANETTE C. MOON, B.A.
Physical Education
Sponsor: Cheerleaders
Co-sponsor: Pep Club, Monogram Club

(Below) Mrs. Moon checks the roll as her students do their daily exercises.

Mr. McKeever reviews chemistry problems while Jo Worley takes notes.

Mr. Moon looks over lesson plans for the day.

Mr. Moschler points out a scale to Linda Nichols and Christine Custer.

Is Given By Faculty

RUTLEDGE S. MOON, B.A.
Physical Education
Sponsor: Varsity Club
Coach: Baseball

LOUIS MOSCHLER, B.S., M.ED.
Science, Mathematics

MRS. LOIS C. PENDERGRASS, B.S. M.ED.
Typing, Shorthand, General Business, English
Co-sponsor: The Parrot

MRS. EWELL C. RAMSEY, B.A.
Librarian
Co-sponsor: Beta Club, Library Club

RICHARD C. RAMSEY, B.A.
Spanish, Science
Sponsor: Debate Club

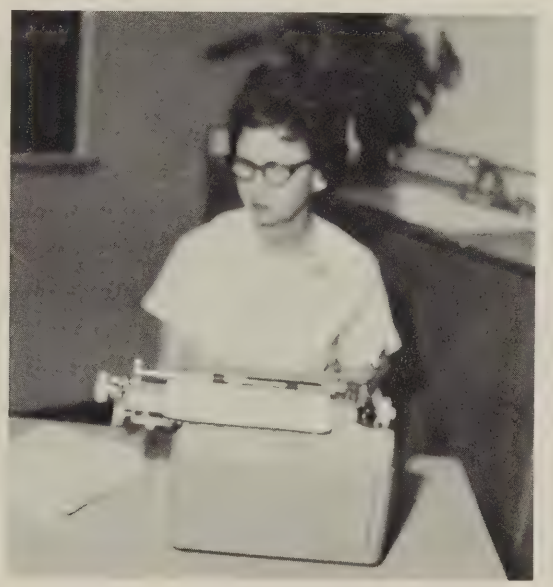

(Above) Mrs. Pendergrass spends her leisure time typing for the Parrot.

Mrs. Ramsey prepares to put a new book on the book cart.

(Below) Mr. Ramsey finds teaching Science amusing. For instance on one paper he finds that an ellipse is a squashed circle.

Mr. Scott introduces D.E. to the Gretna students.

We find Mr. Swart in a typical position--directing the band.

(Above) Mrs. Scott explains "complements" to her English class.

(Below) It is a pleasure for Mrs. Short to teach government.

HUBERT H. SCOTT, B.S.
Distributive Education
Sponsor: DECA Club

MRS. JACQUELINE G. SCOTT, B.S.
English
Sponsor: Piedmont Tri-Hi-Y

MRS. PATRICIA SHORT, B.A.
Government, History
Sponsor: Student Council

CALVIN W. SWART, B.A., M.A.
Band, Chorus

RAMSEY TAYLOR, B.S.
Industrial Arts

Some of the answers Mr. Taylor receives from his Industrial Arts class are quite amusing.

Tommy Mayhew finds that individual assistance from Mrs. Tyler is essential in math classes.

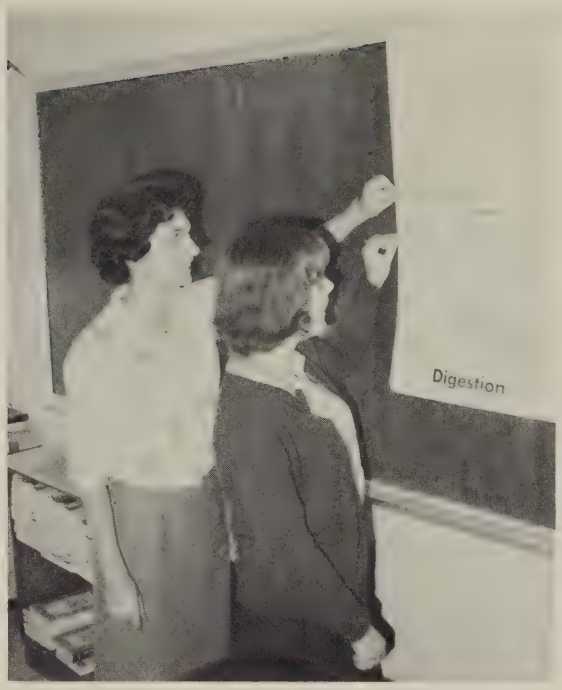

The newest member of our faculty, Miss Hutcherson, helps Deborah Webster in health class.

MRS. ESTELLE I. TYLER, B.A.
Mathematics

MISS GLORIA DEAN HUTCHERSON, B.A.
Physical Education
Co-sponsor: Pep Club, Monogram Club,
Sponsor: Cheerleaders.

Bus Drivers

Student bus drivers are: ROW 1: Hughie Bragg, Durwood Edwards, Dickie Mayhew, Gleen Barbour, Nathan Worshan, Kenneth Brumfield, Thomas Tuck, Charlie Mahan, Stanley Brumfield. ROW 2: Kenny Clay, Kenneth Hershman, Monte Kegley, Richard Hutcherson, Denny Custer, Clarence Oakes.

Harry B. Doss, Walter Jefferson, William Andrews, Woodrow David, Edwood Bolling, James Oren Andrews, and Edward Rowland pose for us after bringing students to school.

Mrs. Marie Reynolds and Mrs. Edna Yeatts prepare delicious apple pie.

Preparing slaw and spaghetti for 800 students is a difficult but pleasant task for Mrs. Edith Kepley and Mrs. Gladys Kennedy.

Cafeteria Ladies and Custodians Stay Busy

(Above) Mrs. Mattie Robertson and Mrs. Sally Crider are preparing spaghetti for lunch.

(Right) Finally we got Oscar Davis, Mrs. Alice Eastham, and Robert Eastham to stop working long enough for us to take a picture.

As One Body, We . . .

Concentrate and Meditate

Students Learn to Think and Reason Through Math

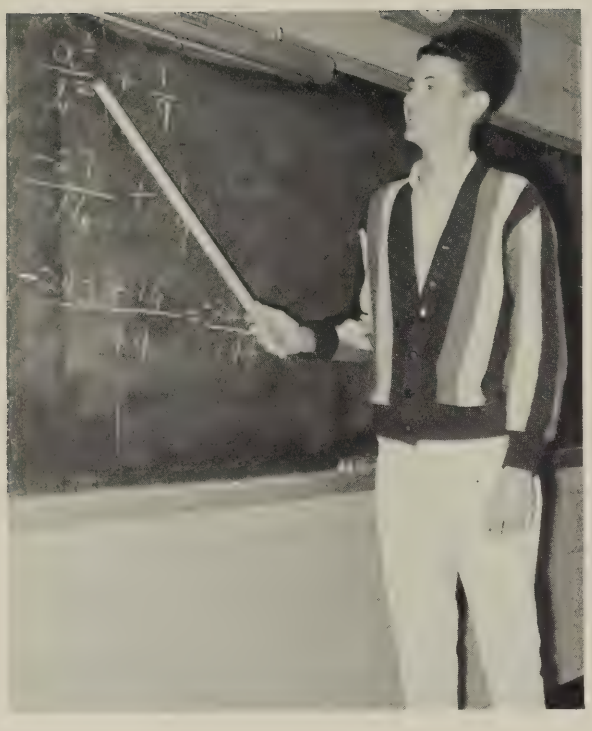

Billy Jones explains an Algebra I problem to the class.

Students are being taught the practical as well as the theoretical side of mathematics. Instead of sitting down and memorizing problems, students are encouraged to think through their problems.

There are eight courses of math taught at Gretna. Eighth grade students are divided into two groups according to their advancement. Freshmen may take Math 9 or Algebra I. Algebra I is followed by Algebra II, Plane Geometry, Algebra III, Solid Geometry and Trigonometry.

Any student who has taken all the math courses will have little trouble in his freshman math at college or in securing a job.

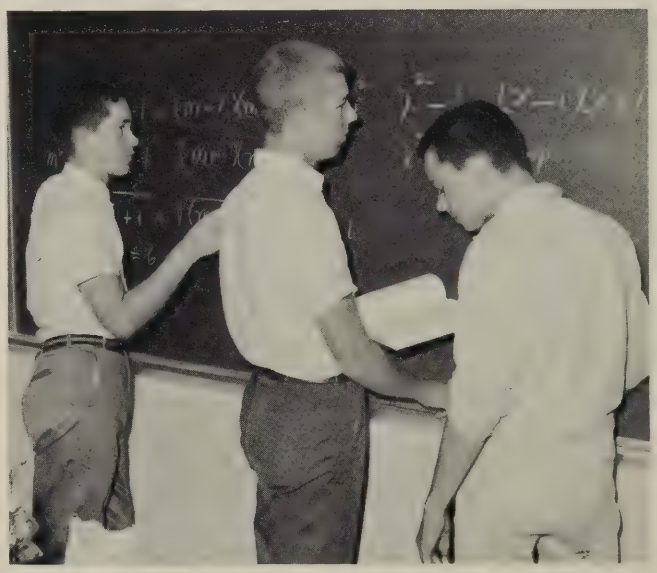

Larry Rucker, Alan Midkiff, and Ray Sisk take turns putting Algebra II problems on the board.

Kathy Thompson, Junetta Edwards, Dora Rowland, Curtis McDaniel, and Glen Mayhew show that 8th grade math can become complicated at times.

Martha Nunn, Evelyn Hutcherson, and Kenny Gay prepare a bulletin board for third year algebra class.

Johnny Allen, a third year algebra student, and Cindy Fratzke, a second year algebra student, wonder what all these figures are. Ask Richard Fratzke. He knows because he takes solid geometry!

Steve Mann, Carroll Younger, and Dawn Mayhew look on as Mack Toney illustrates space to the solid geometry class.

Students Learn Science By Experiments

Mr. McKeever watches as Margo Smith and Renea Harrison do an experiment in science. They are having a time!

With better labs and equipment, science students are doing more experiments and therefore are better trained for future careers.

Five science courses are being taught at GHS this year. General science for eighth and ninth graders, biology, chemistry and physics. Environmental problems are studied in general science. Plant and animal life is studied in biology. Chemistry students learn how to do practical experiments and to solve problems involving gas laws and the metric system. In physics students increase their scientific knowledge and receive training necessary for future careers.

All students look forward to days in the lab and experiments!

Faye Motley, Kathy Thompson, Brenda Shelton, Janet Motley, Larry Owen, and Harvey Wells are busy working in their science workbooks.

(Above) Sandra Munson, Lois Finney, and Loretta Shelton are all ready for an experiment in chemistry.

Jimmy Thompson and Carrie Farmer seem to enjoy dissecting frogs in biology.

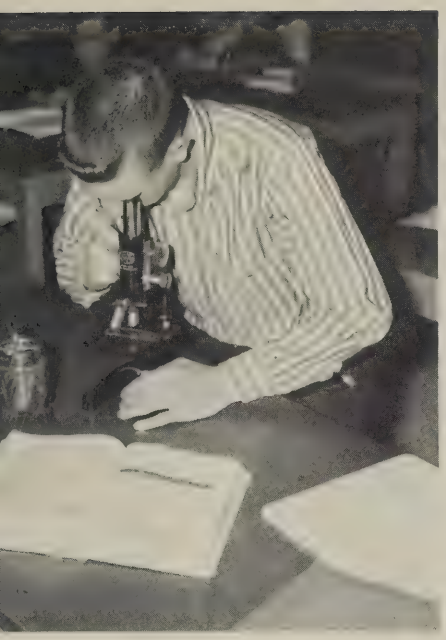

Darrell Rowland uses a microscope to look for certain types of protozoa in the hay and water infusion.

Mr. McKeever looks on as Claude Swanson, Jean Nuckols, Davis Moore, Ronnie Wyatt, Mack Toney, W. C. Scruggs, Steve Mann, and James Stone perform a physics experiment.

Johnnie Allen, Sherry Love, George Jones, Linda Compton, and Jo Ann Green seem to be enjoying the experimentation phase of chemistry. Wonder how they'll like the tests?

English Keeps the Students Busy

Today in order to become successful in the world, the knowledge of English is essential. Five years of English must be taken in order for one to graduate. During the study of English, some lessons are taught in the library to familiarize the students with the arrangement of books and research materials.

Through the writing of themes and giving reports, students apply the many grammar rules learned. The study of famous authors and their works proves to be a real challenge to students and is beneficial in teaching ideas of culture.

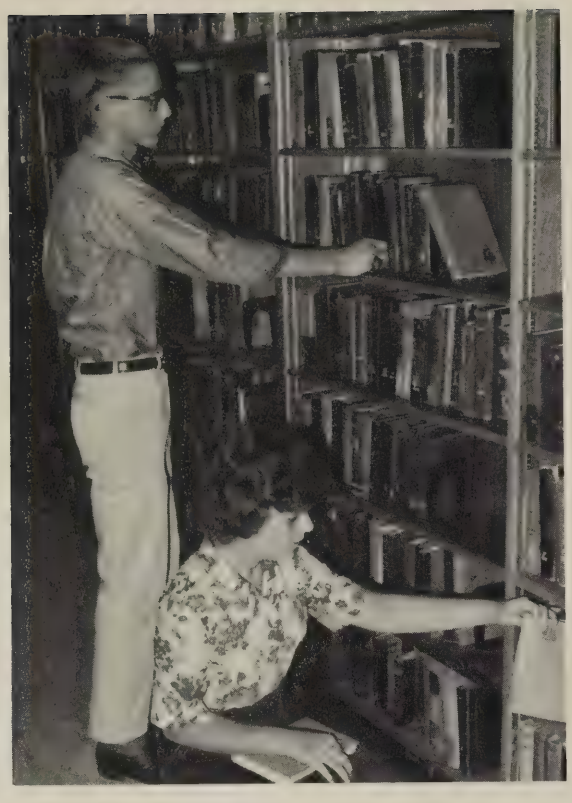

Nora Sauborn and Joey Mundy try to find a book in our large library. It seems as if Joey is having trouble deciding on the book he wants.

Linda Hammock and Marilyn Myers listen to Mrs. Anderson as she teaches the rights and duties of citizens.

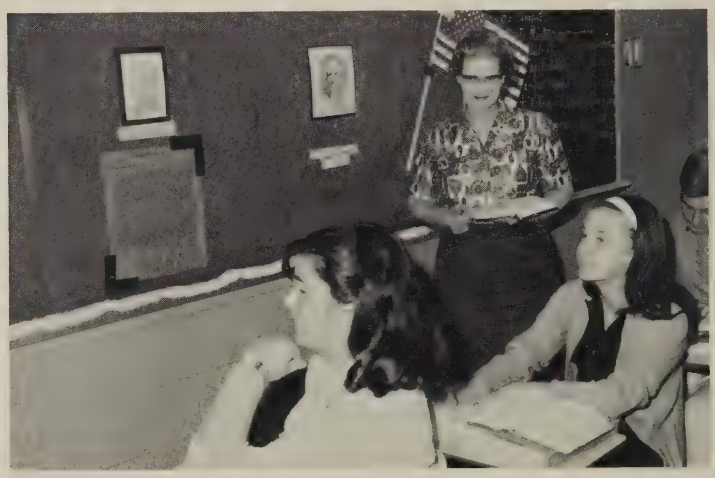

"What bloody man is that? He can report, As seemeth by his plight, of the revolt The newest state." Macbeth. James Stone is the bleeding sergeant; Obie Minter, Ricky Milam, and Melvin Dudley are the reporters looking on.

Mrs. Berger listens as Thomas Gregory gives his book report.

Mrs. Fowler watches her students as they do their work in English. One can tell that Keith Pendergrass is really concentrating!

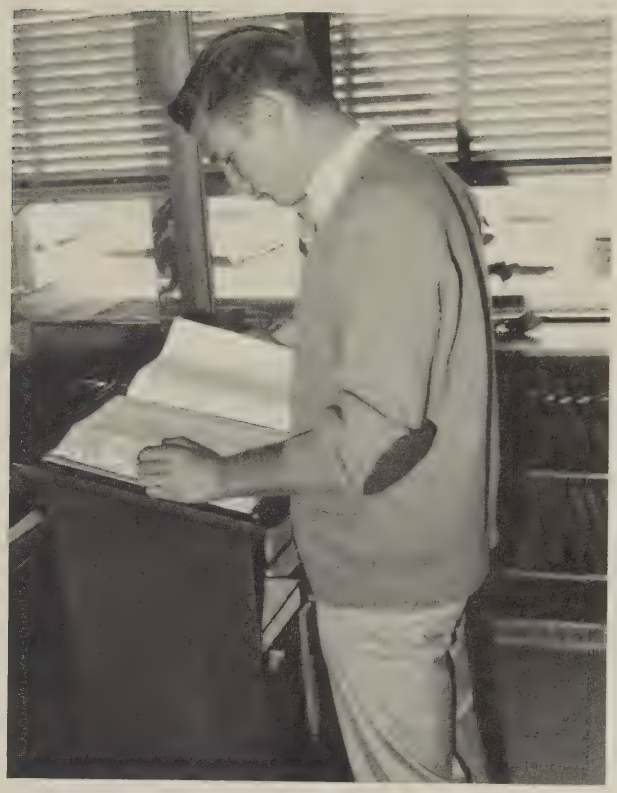

Webster's New International Dictionary is helpful to many students. Ask Robert Gunnell. He knows!

Charles Scott, Joseph Blair, Glenda Crews, Junetta Edwards, and Diane Morton work together as they read a play to their eighth grade English class.

Foreign Languages Work Together

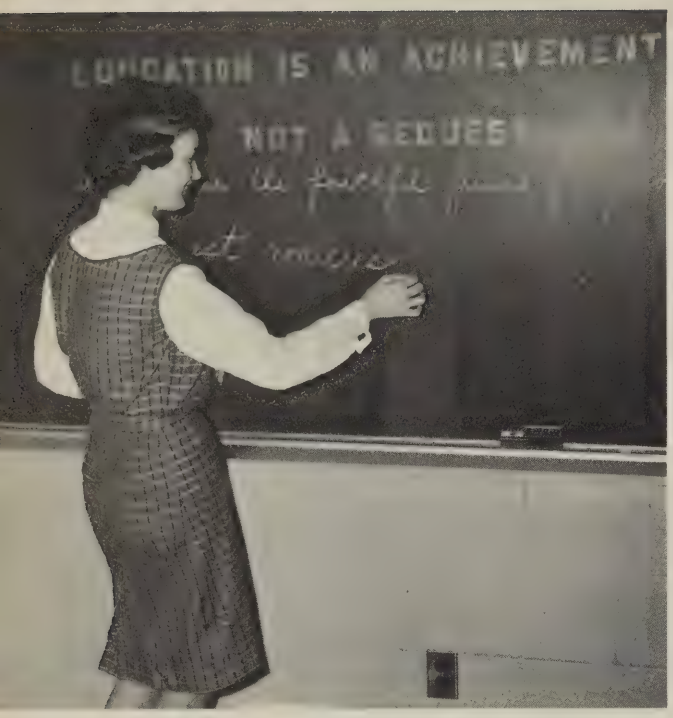

Patsy Dalton, a second year Latin student, finds it easy to translate sentences on the board.

The foreign language department is offering three languages this year: Spanish, Latin, and French. The purpose of teaching these second languages is to make the high school student familiar with a language system other than his own. In the modern foreign languages, French and Spanish, the student's study program is based on an audio-aural approach in which he learns to identify and imitate the sounds of the new language before writing and reading them.

Latin is very much alive at Gretna High School. Students are drilled in the Latin verb system and in the construction of accurate Latin sentences. Through vocabulary studies, they discover that the roots of many English words come from Latin. Both Latin students and modern foreign language students are encouraged to learn about the countries and peoples whose language they are studying by seeing films, doing projects for class reports, and learning native speakers and travelers.

The foreign language students enjoy using the language lab. Just ask Jimmy Thompson, Thomas Gregory, Doris Davidson, and Johnny Allen.

Carol Williamson and Renny Shelton point out to the students the many different scenes in France.

Mr. Ramsey listens to his students through his earphones as they drill their Spanish.

(Below) Billy Shields, Calvin Stevens, and Renea Harrison are concentrating on a Latin test. In the background one can see the Latin bulletin board.

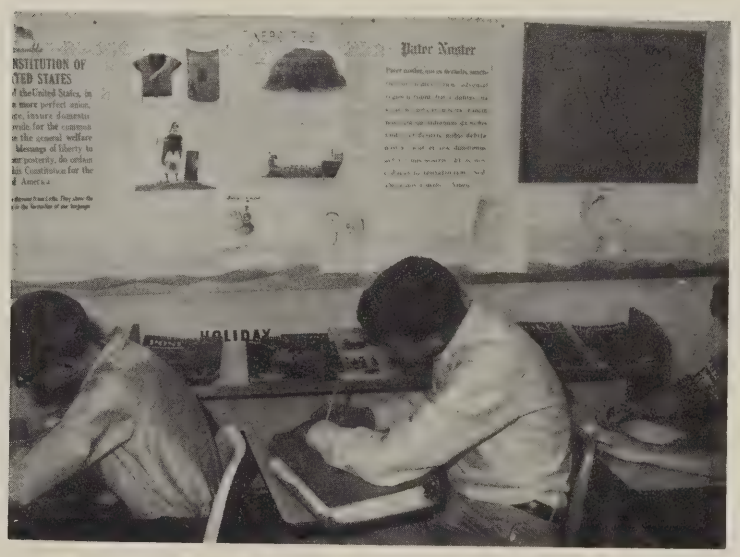

(Above) Foreign language requires oral grades also. Fred Smith is recording some Spanish on which he will be graded.

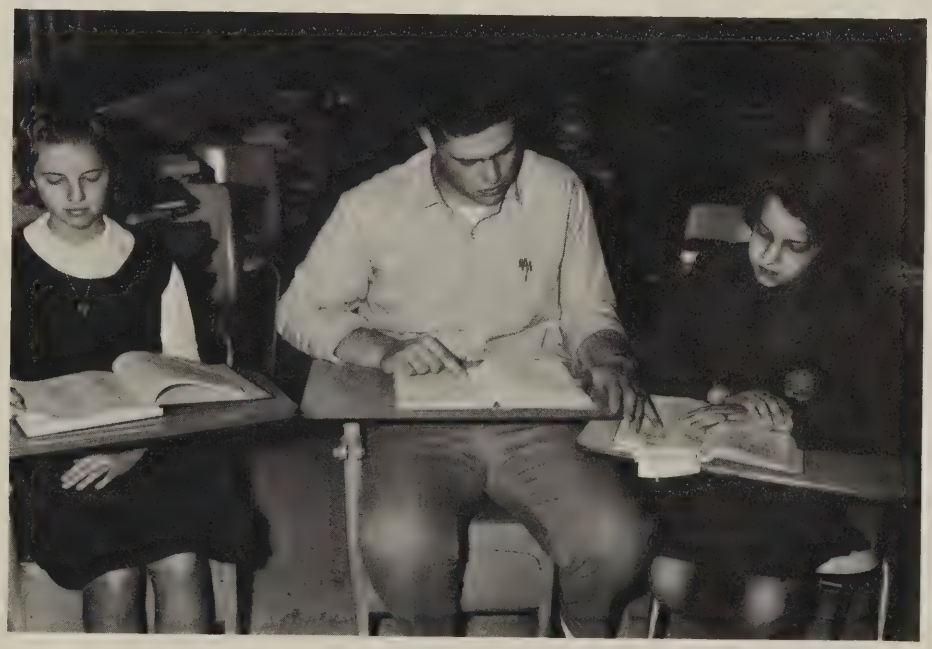

Brenda Pierce, a first year Spanish student; Vernon Moon, a second year French student; and Alice Shelton, a first year Latin student; compare the three foreign languages.

Kenny Moore and Nathan Worsham locate places on the map in World Geography.

The government class is having a mock election. Kenny Gay gives Mrs. Short his vote.

Sherry Love, Freda Hutcherson, and Tom Swanson take a look at the new world globe which the library has recently received.

Mr. Evans helps Lynn Sparks with the answers to her World History questions.

Social Studies Emphasizes the Nobleness of Man

The Social Studies Department offers an interesting curriculum of geography, history economics, and government. Eighth grade students study U. S. history, an introductory course on our country's development. Sophomores are required to take either world history or geography. A course in United States history which goes more into detail about our country and its heritage is offered to juniors. Economics is being taught for the first time. In economics one studies the basic economic institutions of our society. Government, which is a senior requirement, prepares students to be better citizens by teaching them the political and legal framework of our country.

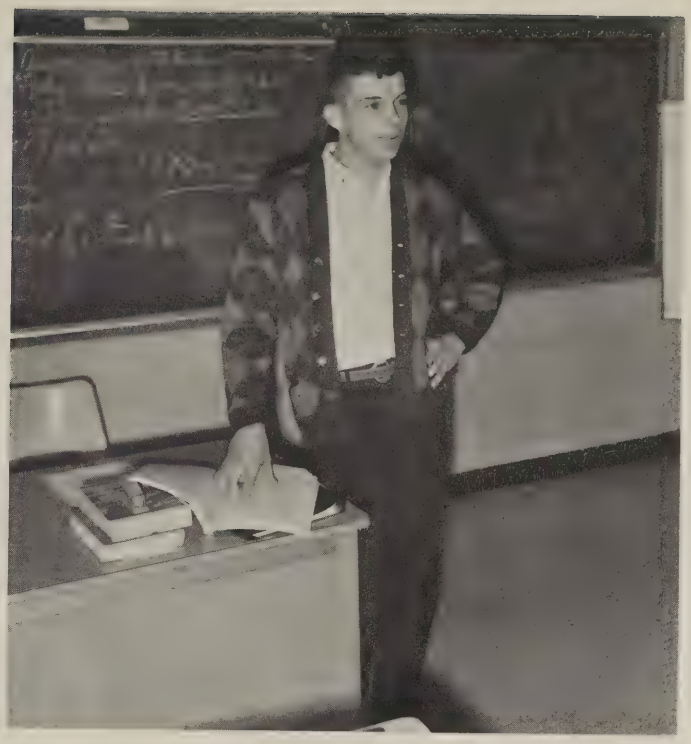

It seems that the faculty has a new member. Douglas Dalton is helping Mr. Fowler by teaching U. S. history to his class.

Kenny Gay and Susan Southerland admire the bulletin board prepared by one of the history classes.

Practice! Practice! Practice! Miss Haley's first year typing class finds that practice is essential.

Linda Shelton stays busy while she works in the office every day.

Mrs. Pendergrass shows her students the correct way to write shorthand.

Mrs. Hayes gives Judy Edwards some assistance on her bookkeeping while Annie Marie Saunders works on hers.

Business Courses Prepare Students for Employment

Students taking business courses are the ones who plan to attend business school or secure a job immediately after graduation.

This year for the first time personal typing is offered for those who want to type for their own use. Other business courses taught are Typing I and II, general business, shorthand, and office practice. These subjects are required for office jobs and also prove beneficial in taking notes and keeping neat, accurate records.

Regina Foster and Brenda Shelton along with other students practice their shorthand exercise drills.

Connie Creasy, Mrs. Pendergrass, and Patsy Lynn Dalton seem to be enjoying themselves more than the other shorthand students.

In a fifth period Home Economics class, we find this industrious knitting session consisting of Patti Lanier, Bernice Ann Woodson, Margie Jennings, Brenda Osborne, and Dianne Scott.

Home Economics Helps Prepare

Home Economic courses prepare a student to deal with many phases of home life, such as: selecting, preparing, and serving family meals; selecting, making, and caring for clothing; managing family incomes; using family time wisely; budgeting family incomes; and, contributing to a happy family group.

Both Home Economics departments are in use this year. Four years of Home Economics are offered plus a special class for seniors who have not taken homemaking in previous years.

Home Economics students are encouraged to practice at home the ideas which they learn at school. They gain satisfaction from their work in homemaking, knowing that they are contributing to the happiness and success of their family circle.

Home Economics students prepare for the F.H.A. Christmas tea which was held for their parents and teachers.

Janet Nichols, Sue Barker, Mary Jessie Crews, Patsy Tucker, Judy Lewis, Linda Layne, and Juanita Shelton (with their kooky hats) attempt to show safety hints for the home.

Mrs. McKeehan shows Janet Rorer how to sew the side of her skirt.

Girls for Future Living

Mrs. Booker looks on as Cecil Rowland, Margaret Adams, and Joy Pickeral check on their casserole.

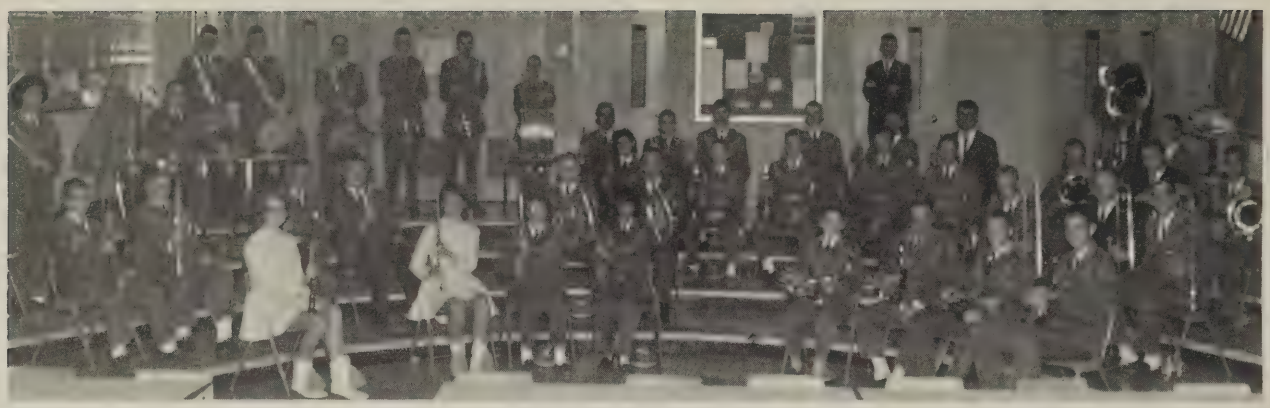

Clarinets: Lynn Adams, Steve Buchanan, Mary Ellen Swanson, Buddie George, R. L. Dalton. Flutes: Loretta Shelton, Betty Shelton, Nancy Hunt. Saxophones: Dwight Jefferson, Richard Fratzke, Roger Jefferson, Keith Pendergrass. French Horns: Richard Cocke, W. C. Scruggs. Trombone: Fred Smith, Earl Myers, Tom Swanson. Percussion Instruments: Faye Dalton, Rawley Bennett, Leslie Moon, Dwight Ingram, Kenneth Clay, Alan Midkiff, Bennie Dalton, Ronnie Smith. Trumpets: Elizabeth Doss, Richard Munson, C. J. Brown, Harold Wyatt, Ronnie Smith, Richard Scruggs, Bob Power, Garrett Bosiger, Roland Worley, Steve Scruggs, David Hutcherson. Baritone Horns: Dickie Mayhew, Danny Emmett, Bill Mustain. Bass Horn: Wayne Bailess. Director: Calvin W. Swart.

Mary Ellen Swanson and Loretta Shelton perform with the band during half time of the football game.

Band Participates in Many Activities

Mr. Swart directs the band as they support the football team with their playing.

Activities of the band include performing at football games, school assemblies, Christmas Parades, the Christmas Concert and the Spring Concert. The Band also attended the Pittsylvania County Christmas Music Festival, and the annual high school band day festivities at the University of Virginia.

As one can see the Band with its forty members and the two majorettes, Mary Ellen Swanson and Loretta Shelton, is very active during the school year.

The members of the chorus are: ROW 1: Marsha Johnson, Susan Hamlett, Dale Weeks, Ava Lee Cocke, Gary Myers, Brent Shelton, Charlie Mahan, Renny Shelton, Earl Myers, Johnny Ingram, Gail Dalton, Sandra Craddock, Jo Anne Smith. ROW 2: Carolyn Shelton, Brenda Dalton, Mary Jessie Crews, Cacky Jo Shelton, Mary Jo Rorer, Lynn Eades, Brenda Moon, Billy Jones, R. G. Rowland, Kenneth Brumfield, Alan Gaddy, Morris Osborne, Kenny Clay, Rosemary Farries, Connie Creasy, Martha Nunn, Gail Tucker. ROW 3: Elsie Haley, Donna Stevens, Candace Mattox, Janie Brooks, Susan Farmer, Dianne Jennings, Bonnie Midkiff, Lois Finney, Steve Arthur, Danny Crawley, Larry Yeatts, Patrick Holbert, Ronnie Wyatt, Betty Farmer, Gail Haskins, Doris Davidson, Brenda Osborne, Gail Crawley, Ruby Farris.

Chorus Enjoys Many Activities

(Left) The girls who help the Chorus by playing the piano are Bonnie Midkiff, Martha Nunn, and Connie Creasy.

Activities of the chorus this year included singing at high school assemblies, attending the Pittsylvania County Christmas Festival at Tunstall and presenting a Christmas and spring concert.

At these activities the girls wore long-sleeve blouses, pleated skirts, burgundy ascots, and black heels. The boys wore dark suits and dark ties.

The officers of the chorus are:

President . . . . . Kenny Clay
Vice-President . . . . . R. G. Rowland
Secretary . . . . . Rosemary Farries
Treasurer . . . . . Candance Mattox
Reporter . . . . . Lois Finney
Pianists . . . . . Martha Nunn
Connie Creasy
Bonnie Midkiff

(Right) The Chorus participates in the Christmas Assembly.

Physical Education is a Time for Fun as Well as Work

Daily classes in physical education give the students a break in their classroom routines and enable them to participate in a varied program of fitness exercises and sports.

Class periods begin with a series of exercises, including jumping jacks, sit ups, and push ups. In the fall the students play volley ball, while basketball is the main winter sport. During the spring months, the classes can be heard on the softball field.

Health, first aid, and drivers training is also taught. Instructors try to provide useful and valuable information needed by the students in their daily lives as well as practice in good sportsmanship and fair competition.

Mrs. Blair points out the signal light to Linda Rorer.

Susan Farmer, Nancy Neal, Gail Tucker, and Linda Rorer learn the parts of the car under the hood as Mrs. Blair points them out.

Physical education not only teaches dexterity and co-ordination but is also lots of fun. Reuben Allen and Ray Sisk know.

Douglas Dalton and Mr. Moon watch the boys play volleyball. Wonder what Mr. Byrd is doing?

Mrs. Blair and Mrs. Moon select the records that they want to play while the girls stand back wondering what it will be.

Boys and girls seem to have fun dancing on Fridays. Even Mr. Moon enjoys it.

Mrs. Moon supervises her eighth grade physical education class as they play volleyball.

A. C. Orrell, Denny Custer, and Mr. Taylor inspect a bookcase, which was a project of one of the boys.

Denny Custer and Mike Mayhew begin their project for industrial arts.

Industrial Arts Trains Students for Future Occupation

Randy Talbot, a first year industrial arts student, trims down a table leg.

Industrial Arts is a study of industry, its products, its materials, its machines, its tools, and its occupations. Students learn by doing as they plan, design and construct projects.

To a student in Industrial Arts these projects are the same as the products of industry.

There are many aims of Industrial Arts:

(1) To show the importance of Industry in American life.
(2) To learn to make and to do things well.
(3) To help find and develop good hobbies.
(4) To help judge, select and use products of today.
(5) To train for occupations in American industry.

Agriculture Helps Boys Become Better Farmers

Many things are accomplished by boys who take agriculture. The students carry out farm projects and keep records on these projects. They study units dealing with the repair of farm machinery, welding, judging timber, and tractor driving. The students take part in contests on farm practices both among themselves and with other county schools.

Each year the boys place exhibits in the fair. These exhibits usually bring back many prizes.

With the supervision given the students during the day and the work done outside of class, they learn how to become better future farmers.

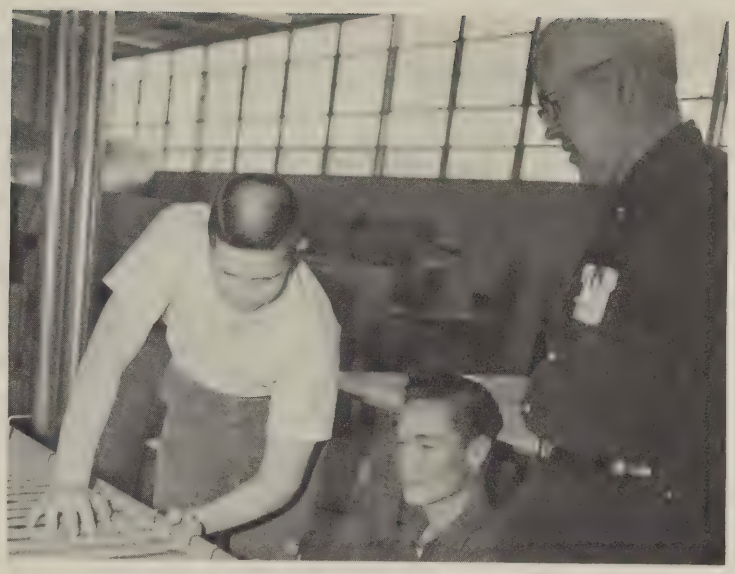

(Above) David Osborne and Owen Barker are working on the tool rack while Mr. Culbertson looks on.

(Below) Herman Culbertson, John Shotwell, David Taylor, Larry Tucker, Kyle Ward, Glenn Crosby, Ronnie Saunders, and Jerry Motley are members of the forestry judging team.

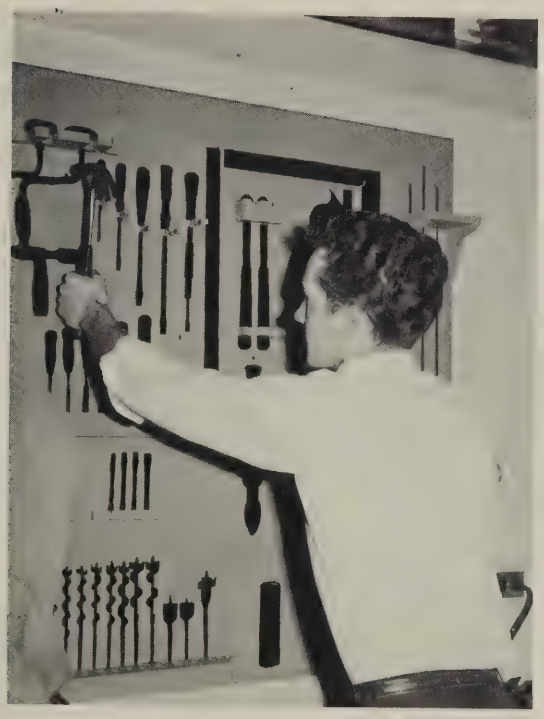

After completing his task, Danny Crawley places the tools on the tool rack.

(Right) Glenn Crosby, George Pippen, Ronnie Saunders, and Mr. Culbertson are enjoying their stay at the Federation Convention at Blacksburg.

Distributive Education—Work! Work! Work!

Distributive Education offers students the chance to earn money as well as a diploma. Students have their classes arranged so that they have their required courses in the morning. This permits them to leave at lunch for work. These students take a D. E. course in which they have received much information that will benefit them in their work.

Ronnie Johnson finds his work at Love's Supermarket challenging and rewarding.

Distributive Education class is composed of Mr. Scott (teacher) Ralph Blair, Garnett Yeatts, Mark Adams, Jean Reynolds, Edward Cook, Roger Dalton, Johnny Turner, Ronnie Johnson, Joey Mundy, Willie Watson, Robert Gunnell, and Mike Shelhorse.

Roger Dalton finds working at Western Auto in Gretna an experience beneficial for his future.
Vassar's Grocery at Hurt receives much help from Jean Reynolds, who works there as part of her training.

As One Body, We . . .

Excel and Encourage

Seniors

Elected to serve the Senior Class of 1964-65 are: ROW ONE: Montel Bruce, S.C.A. Representative; Joan Shelton, Secretary; Bernice Woodson, S.C.A. Representative; Obie Minter, President; Pat Shelton, Treasurer; Susan Cocke, Treasurer. ROW TWO: Ronnie Wyatt, Treasurer; R. G. Rowland, Vice President; Mack Toney, S.C.A. Representative; Freddie Blair, S.C.A. Representative; Renny Shelton, Reporter; Robert Gunnell, Treasurer.

The usual frantic confusion of Senior year plus the added excitement of consolidation met the class of 1965 on that fateful September day.

We, the dignified seniors, soon met and decided upon officers who have led us through the maize of senior year activities.

Our "Deep Purple" ring dance was our first big event but it was only the beginning. The Juniors honored us in the spring with the Junior-Senior Banquet-Prom and the time between was cluttered with senior pictures, sports, dances, club meetings, and, of course, lots of homework.

Our senior year will be climaxed by one of the most important events in our entire lifetime -- graduation. That is the ending of our class and the beginning of our journey into the future.

Sponsors

1965

MRS. EULA M. ANGEL

MRS. MARY BLAIR

MR. JAMES L. McKEEVER

MRS. PATRICIA SHORT

JANE GAIL ADAMS

Parrot Staff; 4-H Club; Future Homemakers of America.

MARK BERGER ADAMS

DECA Club, Treasurer.

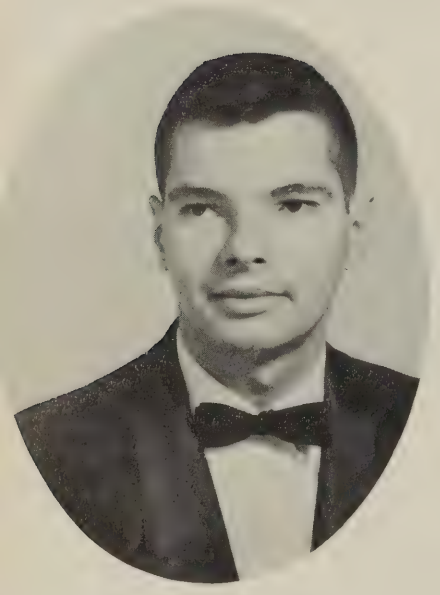

WILLIE MORGAN ALLEN, JR.

Student Council, Treasurer; Monogram Club; Future Business Leaders of America; Eighth Grade, Freshman, Sophomore, and Junior Class President; Glee Club; Soccer; Basketball; Rambler Staff.

BRENDA CAROL ALMOND

Library Club; 4-H Club; Eighth Grade Chorus; B-Z Club.

GLORIA SMYTHE ANDERSON

Freshman and Sophomore Class President; Junior Class Vice President; 4-H, President, Vice President, Awards in gardening, bread, and health; FFA Sweetheart; Honor Student; Student Council; Monogram Club; Math Award; Basketball Scorekeeper; Beta Club, Vice President; Eagleaire, typist; Parrot Staff; Wildlife Essay Contest winner.

LINDA CAROL ARRINGTON

Eighth and Ninth Grade Science Club; French Club; Piedmont Tri-Hi-Y; Gretna Tri-Hi-Y; Future Homemakers of America; Parrot Staff; Junction Staff; Pep Club; Monogram Club; Basketball Cheerleader.

PAMELA GAYLE ARTHUR

Future Homemakers of America; Pep Club; Glee Club.

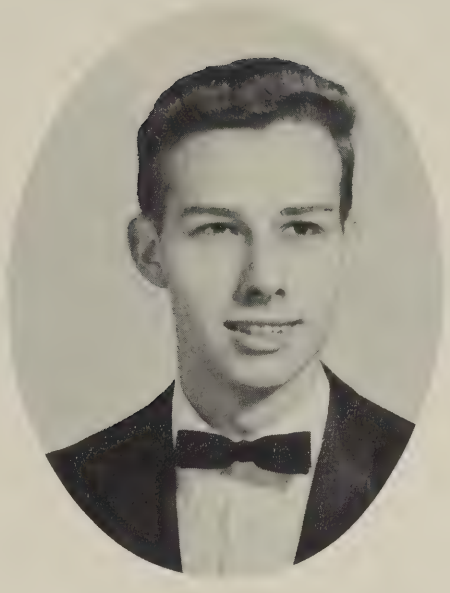

STEPHEN ROYSTON ARTHUR

Freshman Class Secretary; Chorus.

THOMAS LEE ATKINS

Varsity Club.

JUDITH CAROLYN BARKER

Library Club; French Club; 4-H Club; Eighth Grade Chorus.

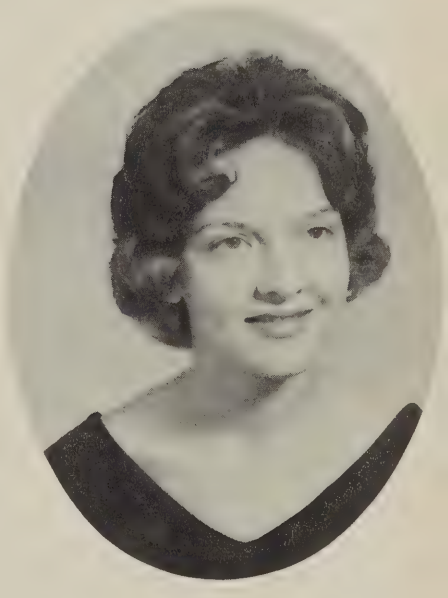

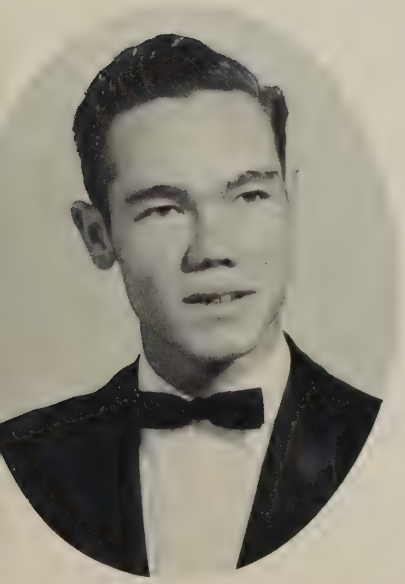

OWEN WAYNE BARKER

Glee Club; Future Farmers of America.

JEAN CAROLYN BARLEY

Beta Club, Vice President; Annual Staff; Student Council.

JOYCE ADKINS BENNETT

Eighth Grade Science Club; Pep Club; French Club; Future Homemakers of America.

MARTHA RAYE BENNETT

Future Homemakers of America.

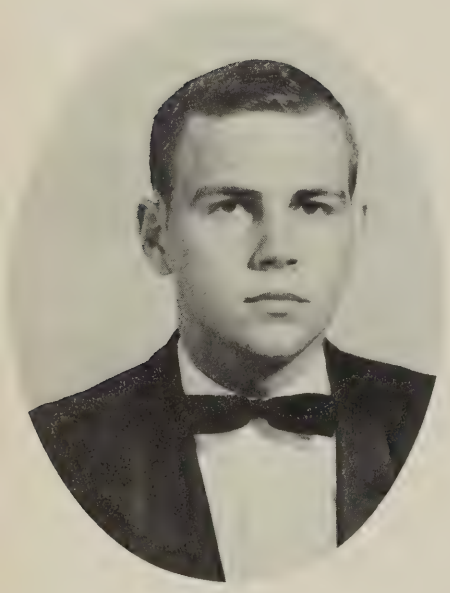

JAMES STEVEN BENNETT

Soccer; Basketball; Baseball; Track; Monogram Club; Junior Class Student Council Representative; Chorus.

FRED ADDISON BLAIR

Library Club; B-Z Club, Historian, Chaplain; Varsity Club; Young Men's Service Club; Young Men's Civics Club, Treasurer, Secretary; Hi-Y; Eighth Grade Science Club, Secretary; Junction Staff, Photographer; Basketball; Track; Football, Manager; Student Council; Senior Class Student Council Representative; Boy's State Representative.

JUDY LYNN BLANKS

Eighth Grade and Freshman Class Vice-President; Future Homemakers of America; Cheerleader; Future Business Leaders of America; Newspaper Staff; Library Club.

JANE DARE BOWEN

Piedmont Tri-Hi-Y, Chaplain; Gretna Tri-Hi-Y; Future Homemakers of America; Eighth Grade Science Club; B-Z Club; Library Club.

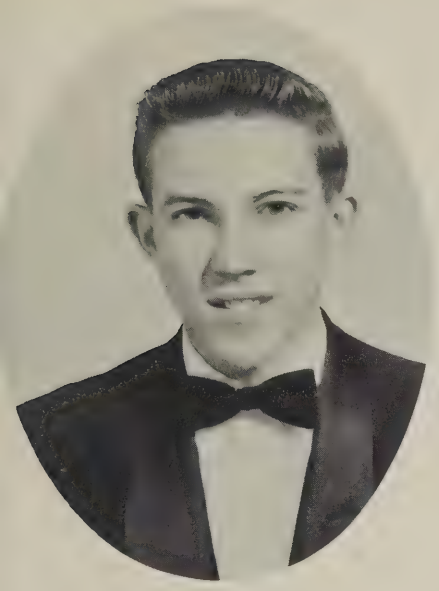

HUGH BOARD BRAGG

Parrot Staff; French Club; Beta Club, Reporter; Young Men's Civics Club.

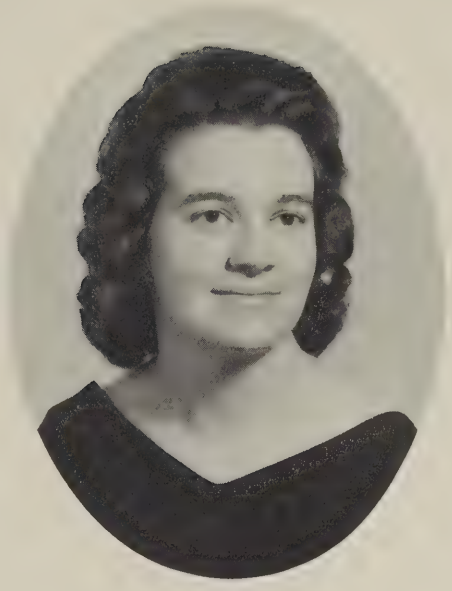

JEANETTE MARIE BROOKS

KENNETH WAYNE BRUMFIELD

Future Farmers of America; B-Z Club; Glee Club; 4-H Club; Parrot Staff; Baseball.

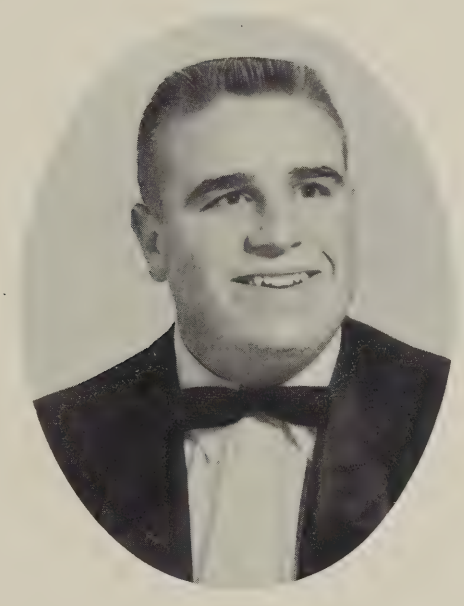

CORDIA MONTEL BRUCE

Freshmen, Junior, and Senior Class Student Council Representative; Future Homemakers of America; Beta Club; Library Club; Junction Staff, Section Editor.

JANICE MARIE ANN CARACAPPA

French Club; Future Homemakers of America; Freshman Class Secretary; Glee Club; Junction Staff; 4-H Club.

VIRGINIA DARE CASSIDY

Future Homemakers of America.

JERRY LEE CLARK

Varsity Club; French Club; B-Z Club; Young Men's Civics Club; Hi-Y; Football; Baseball; Track.

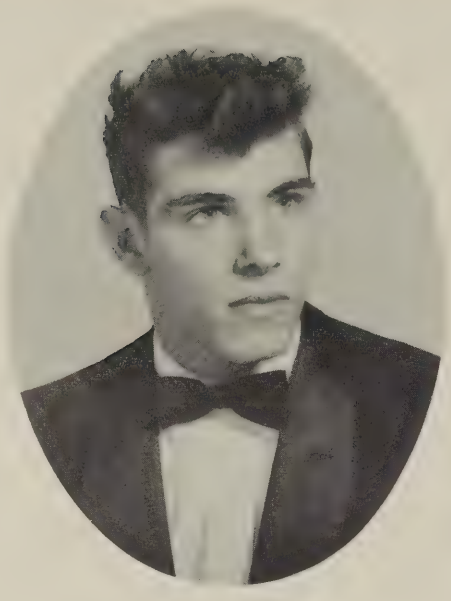

PATRICIA MARGARET CLAY

Future Homemakers of America.

AVA LEE COCKE

Eighth Grade Vice President; Eighth Grade Science Club; Pep Club; Basketball; Cheerleader; Monogram Club, Vice President; Forensics; Gretna Tri-Hi-Y; Piedmont Tri-Hi-Y; Glee Club, Treasurer; Student Council; Future Homemakers of America, Songleader.

SUSAN ELAINE COCKE

Eighth Grade Science Club; Eighth Grade Reporter; Eighth Grade Basketball; French Club; Biology Club; Future Homemakers of America, Parliamentarian; Gretna Tri-Hi-Y; Junior Class Treasurer; Senior Class Treasurer; Pep Club.

EDWARD WILLIAM COOK

Annual Staff; Future Farmers of America; 4-H Club; DECA Club; Glee Club.

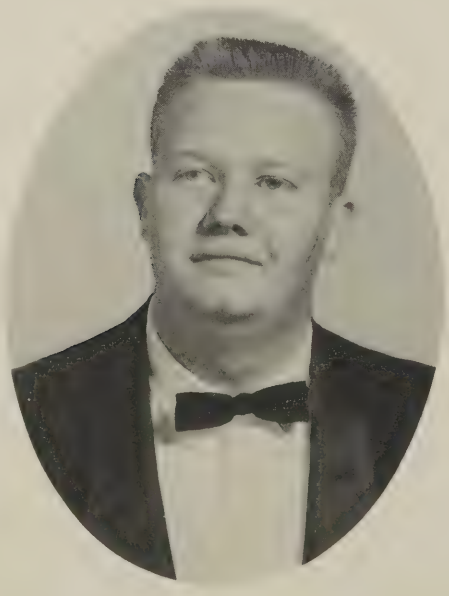

SANDRA KAY CRADDOCK

Basketball and Football Cheerleader; Camera Club; Pep Club, Vice President; Piedmont Tri-Hi-Y; Gretna Tri-Hi-Y; Junction Staff; Eighth Grade and Junior Class May Day Attendant; Freshman Homecoming Attendant; Future Homemakers of America; Monogram Club, Reporter; Science Club; Chorus; Majorette.

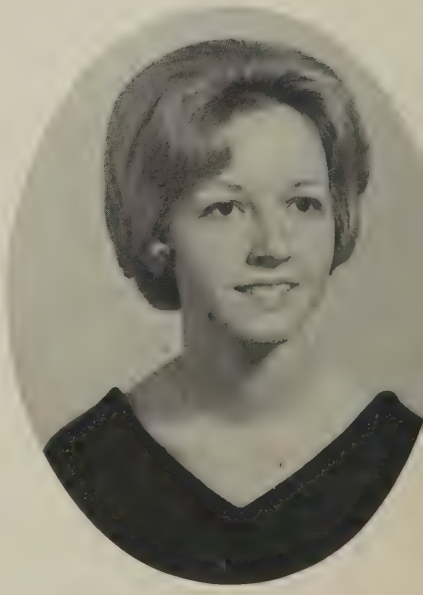

CONNIE LOUISE CREASY

Eighth Grade Science Club; French Club; Pep Club; Piedmont Tri-Hi-Y, Vice President; Gretna Tri-Hi-Y, Treasurer; Chorus, Co-pianist; Junction Staff, Typist; Future Homemakers of America.

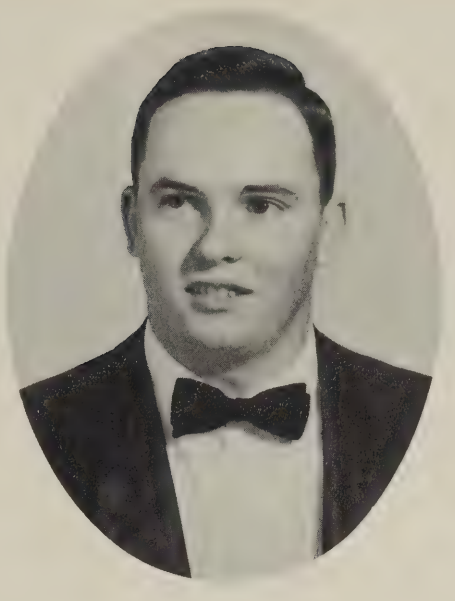

DENNY JEHU CUSTER

Baseball; Varsity Club; Hi-Y; Young Men's Civics Club; Science Club.

BRENDA GAIL DALTON

J.V. Basketball; Eighth Grade Science Club; Glee Club; Future Homemakers of America; Pep Club; Gretna Tri-Hi-Y; Piedmont Tri-Hi-Y; French Club.

EUNICE FAY DALTON

Band; Glee Club; Operetta, All-State Chorus, Regional Chorus; 4-H Club; Gretna Tri-Hi-Y; Pep Club; French Club; Dramatics Club; Basketball; Softball.

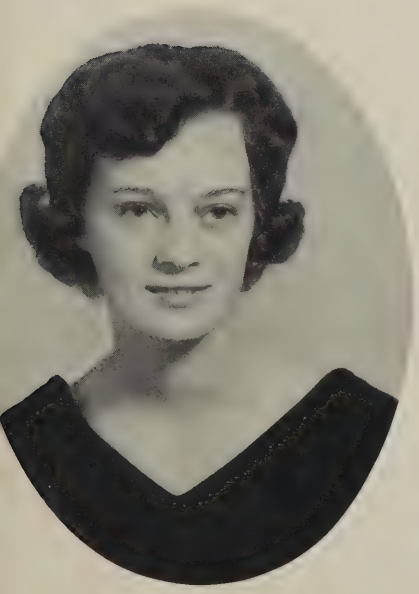

PATSY LYN DALTON

Piedmont Tri-Hi-Y, President; Gretna Tri-Hi-Y, Treasurer, President; Biology Club, Chaplain, Vice President; Beta Club; Eighth Grade and Sophomore Class President; Basketball; Eighth Grade Science Club; Junction Staff, Typist; French Club; Student Council; May Day Attendant.

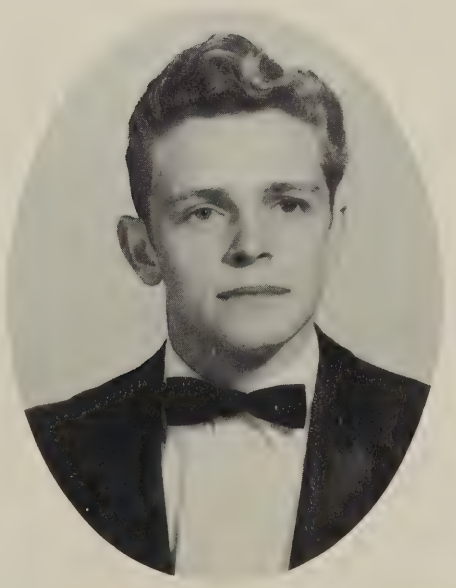

ROGER WILSON DALTON

Future Farmers of America; Varsity Club; DECA; Basketball; Baseball; Glee Club.

TOMMY ASHBY DAVIS

Glee Club; Baseball; Future Farmers of America.

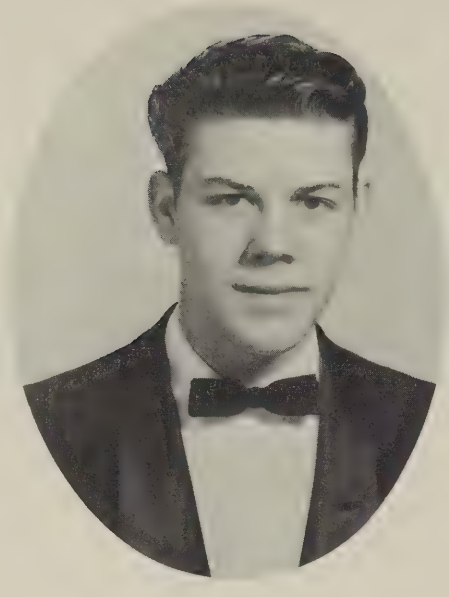

STEVE LANFORD DAWSON

Beta Club, Reporter.

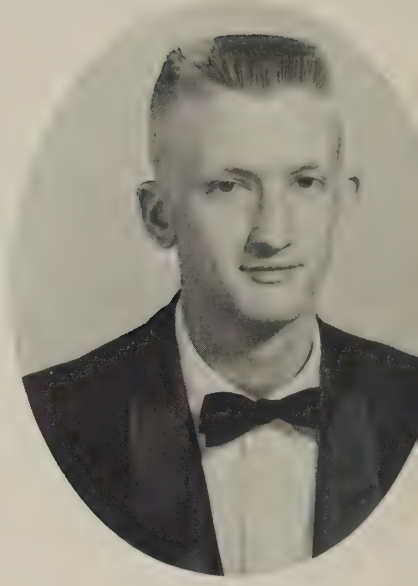

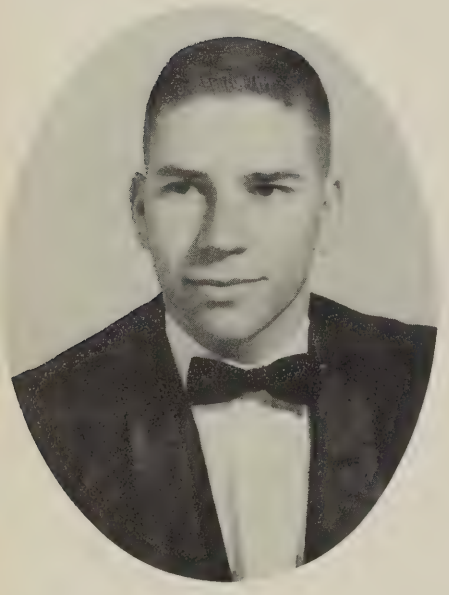

REUBEN OSCAR DOSS, JR.

Eighth Grade Science Club; Library Club, Historian, Reporter; Biology Club, President; Beta Club; Quill and Scroll, Vice-President; Parrot Staff, Boy's Sport's Reporter; Hi-Y; Basketball and Baseball Manager; Student Council.

VIRGINIA MAE DOSS

Future Homemakers of America; 4-H Club.

BETTY JEAN DOVE

Eighth Grade Science Club, Treasurer; Pep Club, Secretary; Monogram Club, Secretary, Reporter; Basketball; Parrot Staff; B-Z Club.

CHARLIE MELVIN DUDLEY

Future Business Leaders of America, Parliamentarian; Future Farmers of America, Secretary; Monogram Club; Basketball; Baseball.

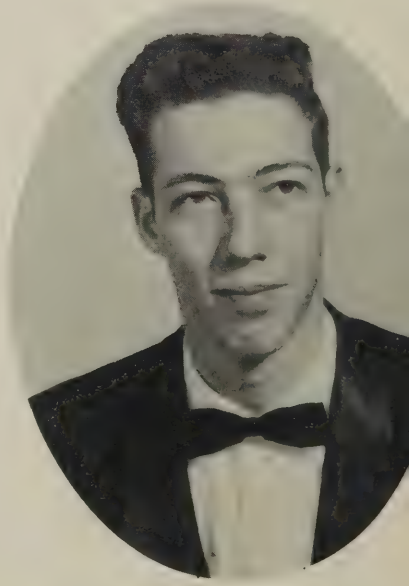

WILLIAM DAVID ECKARD

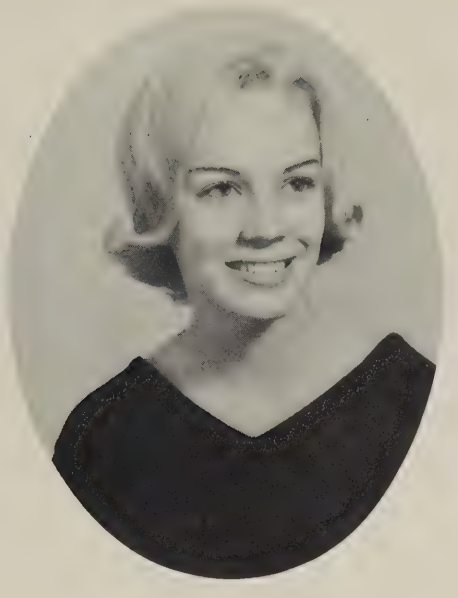

CARRIE HAMPTON EDWARDS

Band; Basketball; Football Cheerleader; Pep Club; Monogram Club, Treasurer; Piedmont Tri-Hi-Y; Gretna Tri-Hi-Y; French Club; Science Club; Freshman Class Student Council Representative; Junction Staff.

JUDY RUTH EDWARDS

Future Homemakers of America; Basketball; Red and White Newspaper Staff; Future Business Leaders of America; Monogram Club; Gretna Tri-Hi-Y; Junior Class Reporter.

DANNY EUGENE EMMETT

4-H Club; Varsity Club; Football; Band; Young Men's Service Club.

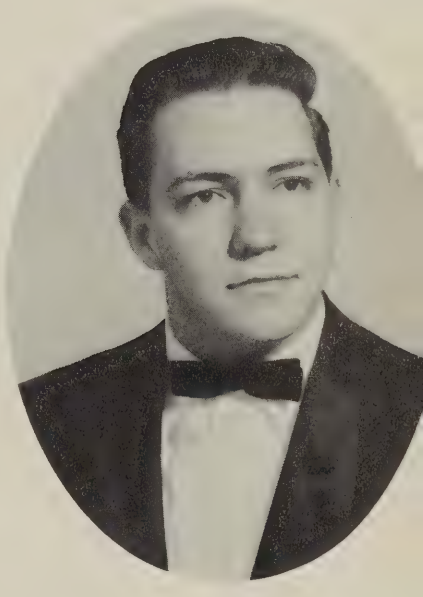

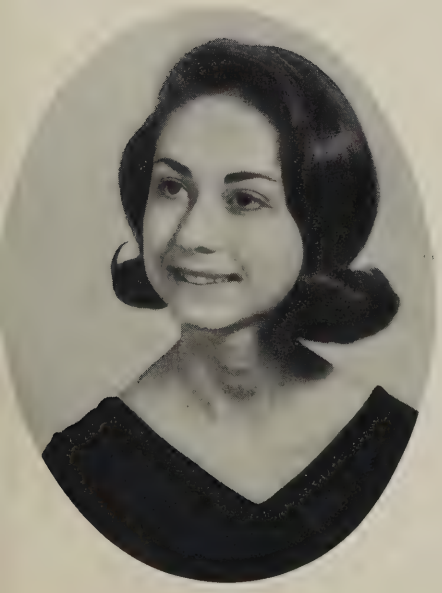

BETTY JANE FARMER

Miss Popularity 1965; Eighth Grade Science Club; French Club; B-Z Club; Pep Club; Piedmont Tri-Hi-Y; Gretna Tri-Hi-Y; Junction Staff; Chorus.

ROSEMARY MARIAH FARRIES

Eighth Grade Science Club; Piedmont Tri-Hi-Y; Pep Club; Gretna Tri-Hi-Y; Camera Club; Library Club; Junction Staff; Parrot Staff; B-Z Club; Glee Club, Secretary; Future Homemakers of America.

LOIS ANN FINNEY

Beta Club, Reporter pro tempore, Secretary; Student Council, Reporter; Honor Student; French I Award; Social Studies Award; State Wildlife Essay Contest, Award; Forensics; Glee Club Reporter; Eighth Grade, Freshman, and Sophomore Class Vice-President.

VIRGINIA FRANCES FITZGERALD

Eighth Grade Science Club; Future Homemakers of America.

RICHARD DEAN FRATZKE

Eighth Grade Science Club; J.V. Basketball; J.V. Football; Hi-Y; French Club; Junction Staff, Photographer; Young Men's Service Club, Secretary; Football; Track; Varsity Club; B-Z Club; Young Men's Civics Club.

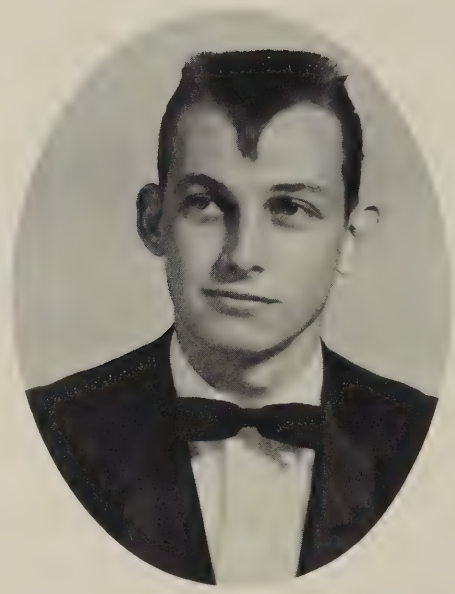

ALAN DALE GADDY

Football; Glee Club; Parrot Staff; Varsity Club; Young Men's Civics Club; Junction Staff.

HARRY KENNETH GAY

Eighth Grade Science Club; Hi-Y; Young Men's Civics Club; Varsity Club; Track.

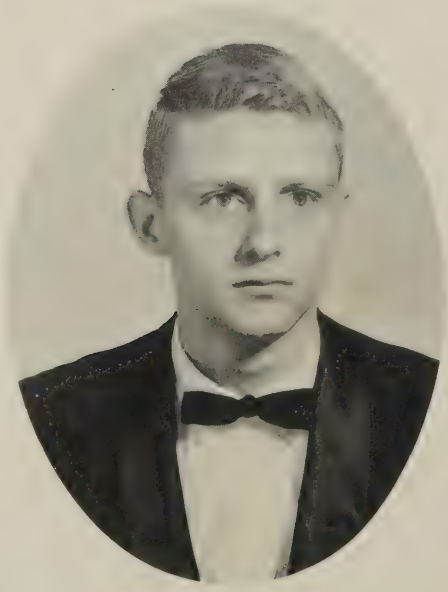

ROBERT LOUIS GUNNELL

Beta Club, Treasurer; J.V. Basketball; J.V. Baseball; Wildlife Essay Certificate; Basketball; Baseball; Monogram Club; 4-H Club; Newspaper Staff.

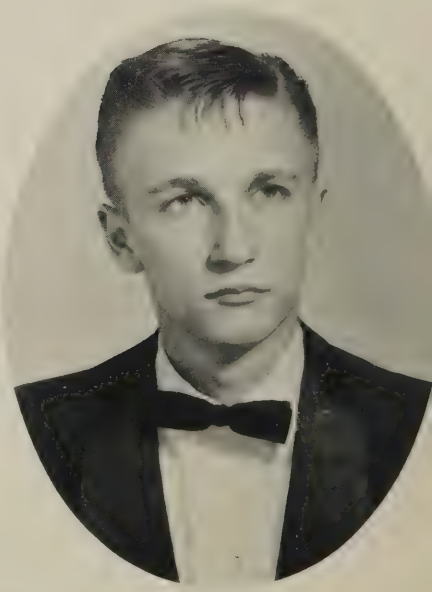

KENNETH LEE HERSHMAN

Football; Basketball Timekeeper; Future Farmers of America, Reporter, Secretary; Varsity Club.

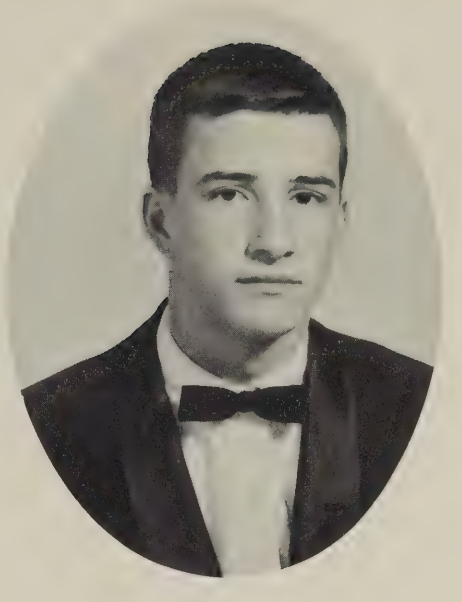

PHILLIP STANLEY HODGES

Hi-Y; Young Men's Civics Club; Baseball; Football.

NORMAN LESLIE HOSKINS

Band.

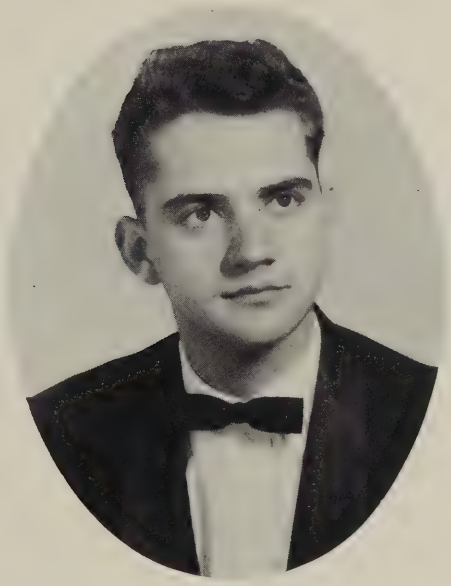

EVELYN ANN HUTCHERSON

French Club; Sophomore Student Council Representative; Parrot Staff; Junction Staff, Section Editor; Future Homemakers of America; Student Council; B-Z Club, Secretary; Beta Club, Parliamentarian; Junior Class Secretary.

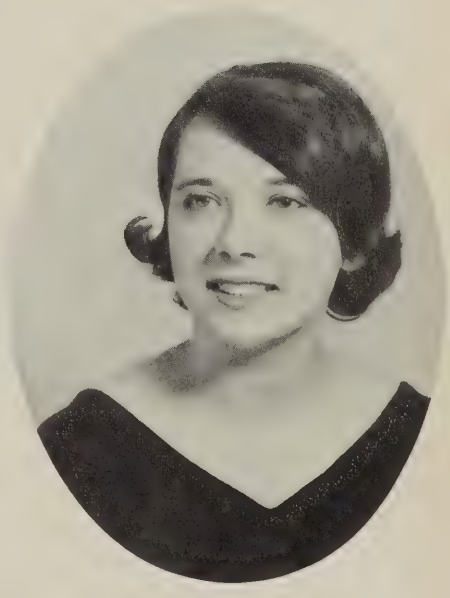

LOIS MYERS IRBY

Eighth Grade Science Club; Future Homemakers of America.

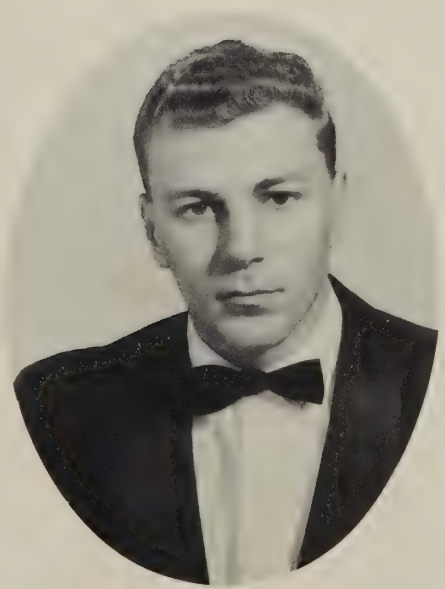

STUART WESLEY JACOBS

4-H Club; Future Farmers of America, Chaplain; Future Business Leaders of America.

DIANE MARIE JENNINGS

Pep Club; Future Homemakers of America; Eighth Grade Science Club; French Club; Chorus; Eighth Grade Basketball.

CLARENCE HERMAN JOHNSON

Track and Field; Football; Basketball; Soccer; Safety Patrol; Varsity Club; Young Men's Service Club, Reporter; Eighth Grade Track.

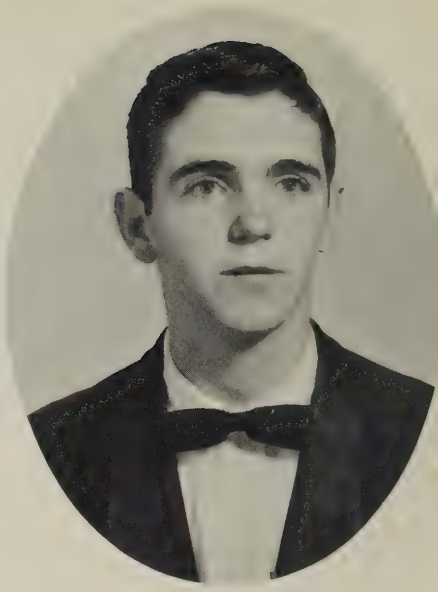

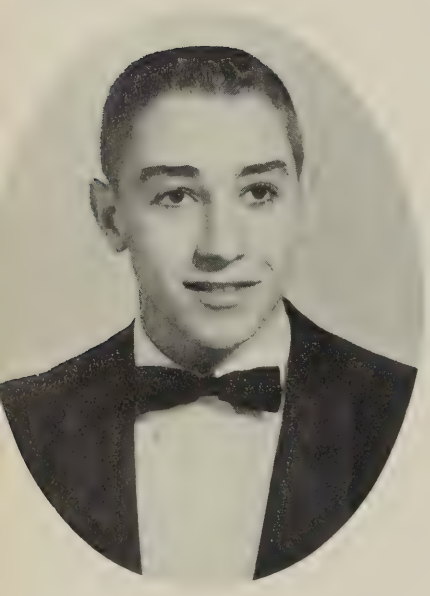

JOHNNY ROONEY JOHNSON

Eighth Grade Science Club; Young Men's Civics Club; Varsity Club; Beta Club; Football; Baseball; Parrot Staff; Junction Staff; Hi-Y.

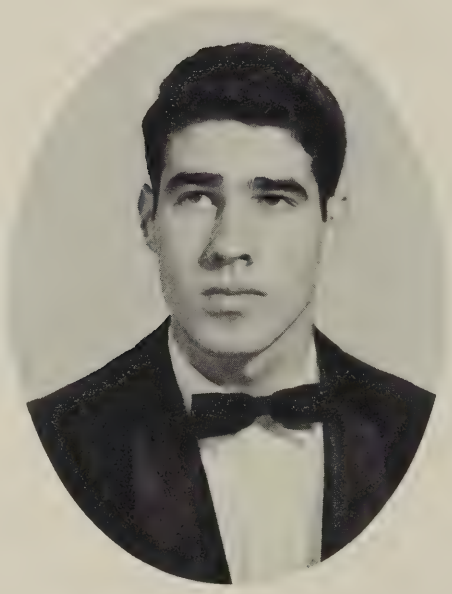

RONNIE LEE JOHNSON

Young Men's Service Club; DECA; Science Club; B-Z Club.

CAROLYN IRENE KELLY

Gretna Tri-Hi-Y, Delegate to Model General Assembly; Pep Club; Monogram Club; Cheerleader; Basketball; Future Homemakers of America; French Club; Camera Club, Vice-President; Parrot Staff; Junction Staff; Glee Club.

JOYCE ANNETTE KEPLEY

Monogram Club; Pep Club, Treasurer, Reporter; Future Homemakers of America; Parrot Staff; Junction Staff; Camera Club; Eighth and Ninth Grade Science Club; Majorette; Glee Club; Basketball, Co-Captain; 1963-1964 Most Valuable Basketball Player; Glee Club.

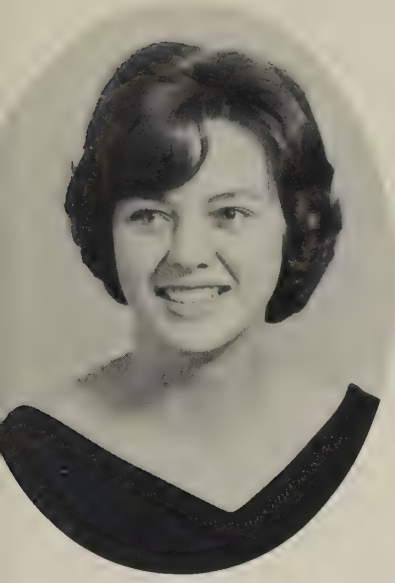

PATRICIA GAYLE LANIER

Future Homemakers of America, Treasurer; Sophomore Class Reporter; Student Council; Future Business Leaders of America; Library Club; Pep Club; Glee Club.

BETTY JO LAYNE

Eight Grade, Freshman, Sophomore, and Junior Class Treasurer; Future Homemakers of America; Student Council; Beta Club; Newspaper Staff; Basketball Scorekeeper.

CHARLIE VADEN MAHAN

Annual Staff; Future Farmers of America, Treasurer; Glee Club; Student Council.

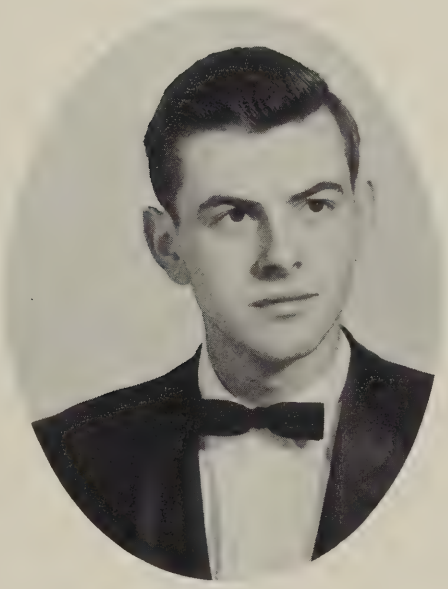

STEVEN DOUGLAS MANN

Freshman Class President; Eighth Grade Science Club; Hi-Y; French Club; Young Men's Civics Club, Vice-President; Eighth Grade Student Council Representative; Young Men's Service Club; Beta Club, Chaplain; Varsity Club; J.V. Football; J.V. Basketball; Football; Baseball; Track; B-Z Club.

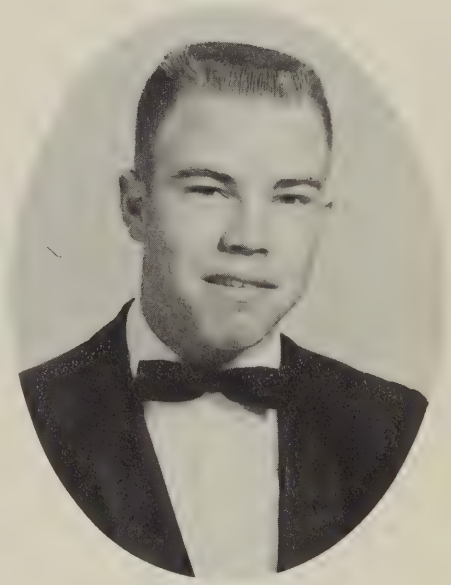

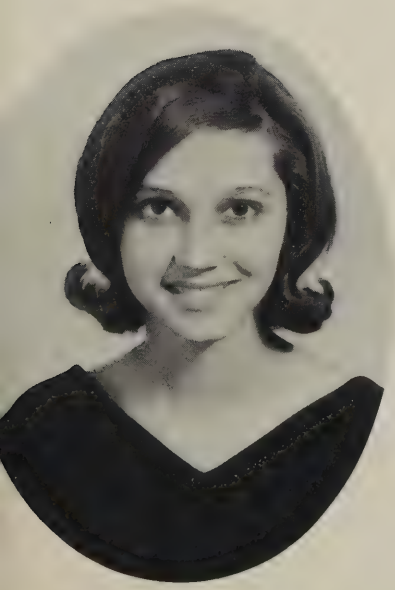

DAWN CAROLYN MAYHEW

Student Council, President, Vice-President, Secretary; Beta Club; Homecoming Queen; Freshman and Sophomore May Day Attendant; Sophomore Homecoming Attendant; Basketball; Monogram Club; Pep Club, Secretary; Quill and Scroll; Debate Team, Secretary; Junior Class President; Sophomore Class Vice President; Freshman Student Council Representative; French Club; Camera Club, Secretary; Piedmont Tri-Hi-Y; Gretna Tri-Hi-Y; Girl's State Representative; 1964 Sportsmanship Award; Parrot Staff; Junction Staff.

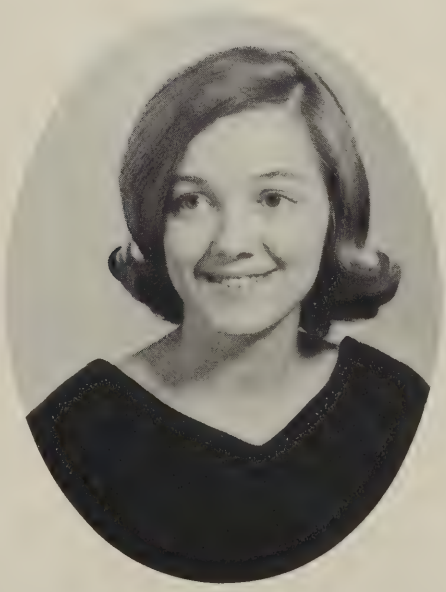

MARTHA LEE MAYHEW

Piedmont Tri-Hi-Y; Gretna Tri-Hi-Y, Reporter; Monogram Club, Treasurer; Student Council, Treasurer; Pep Club, Treasurer, President; Basketball and Football Cheerleader; Parrot Staff; Junction Staff; Camera Club; French Club; Future Homemakers of America; Eighth Grade Science Club; Homecoming Maid of Honor.

TOMMY DALE MAYHEW

Varsity Club, President; Football, Co-Captain; Track; Hi-Y; French Club; B-Z Club; Young Men's Service Club; Student Council Sergeant-at-Arms; Eighth Grade Science Club, President; Junction Staff; Eighth Grade Reporter.

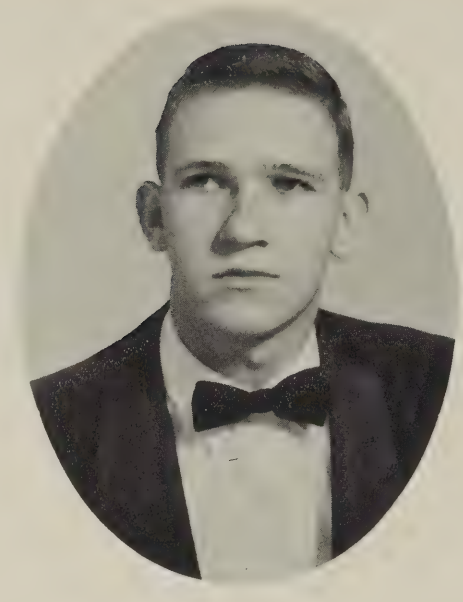

MARGARET JANE McCRICKARD

French Club; B-Z Club; Piedmont Tri-Hi-Y; Future Homemakers of America; 4-H Club; Annual Staff.

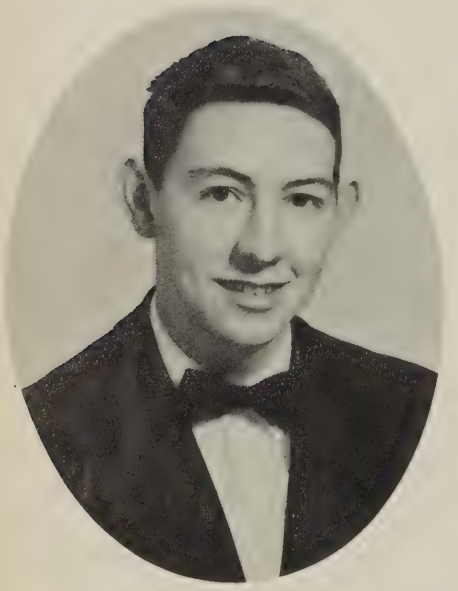

EDWIN THOMAS MERRICKS

Eighth Grade Football; Eighth Grade Science Club; Future Farmers of America, Reporter.

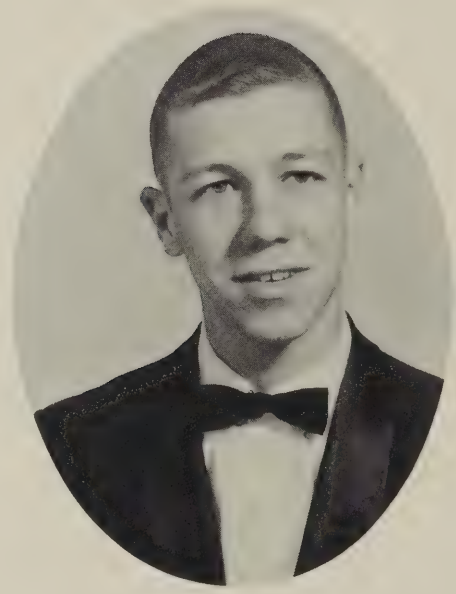

ALAN WAYNE MIDKIFF

Eighth Grade Science Club; Hi-Y; Boy's Monogram Club; Band, Treasurer, Senior Representative; Junction Staff; Baseball, Manager; Young Men's Civics Club; Young Men's Service Club.

JERRY EDWARD MIDKIFF

Eighth Grade Science Club; Hi-Y; Young Men's Civics Club, Reporter; Young Men's Service Club, President; Student Council; Varsity Club; J.V. Football; J.V. Basketball; Football; Basketball; Baseball; Track; Parrot Staff; Junction Staff; French Club.

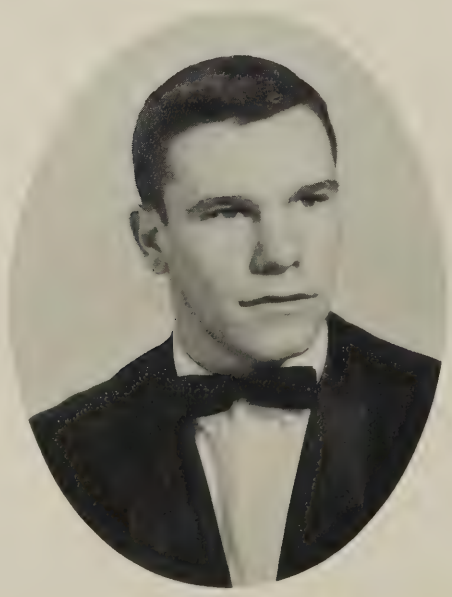

RICHARD EARLY MILAM

Future Farmers of America; Basketball.

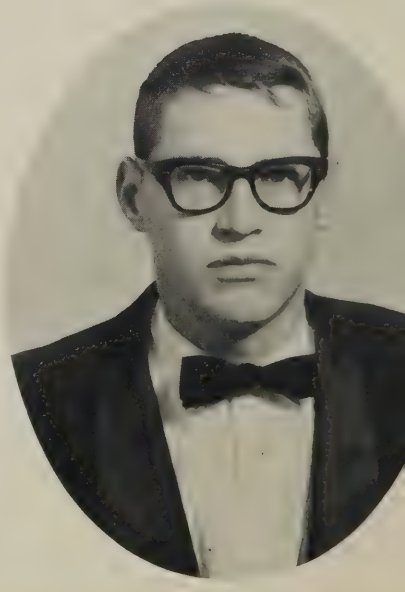

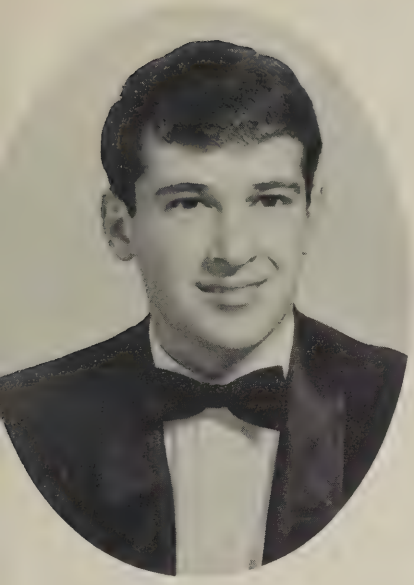

OBIE JAMES MINTER

Senior Class President; Eighth Grade President; J.V. Basketball; Basketball; Varsity Club; Beta Club, President; Student Council, Secretary-Treasurer; Annual Staff, Business Manager, Section Editor; Eagle Aire Staff; 4-H Club; S.I.P.A. Delegate.

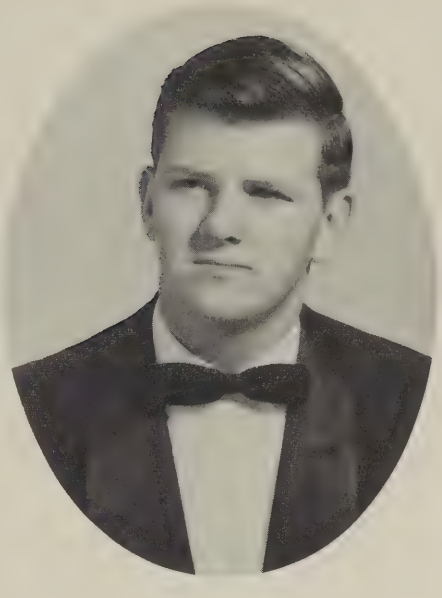

LESLIE WILLIAM MOON

Sophomore Class, President; Future Farmers of America, Sentinel; Baseball; Monogram Club.

LUTHER VERNON MOON

Baseball; Track; Eighth Grade Science Club; Beta Club, Parliamentarian; Debate Club.

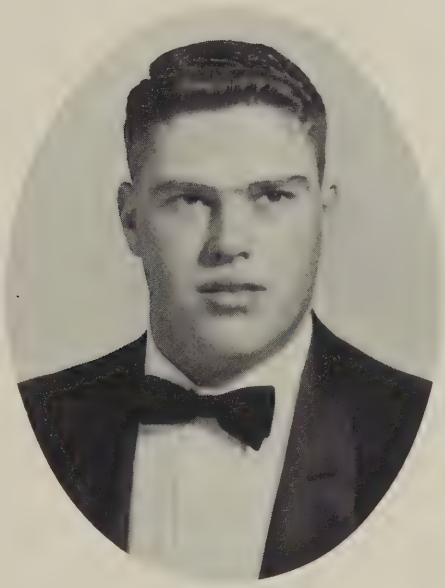

NANCY PRISCILLA MOON

Future Homemakers of America, Parliamentarian, Assistant Secretary; Future Business Leaders of America, Treasurer; Gretna Tri-Hi-Y; Monogram Club, Secretary-Treasurer; Rambler Staff; Basketball. Co-Captain.

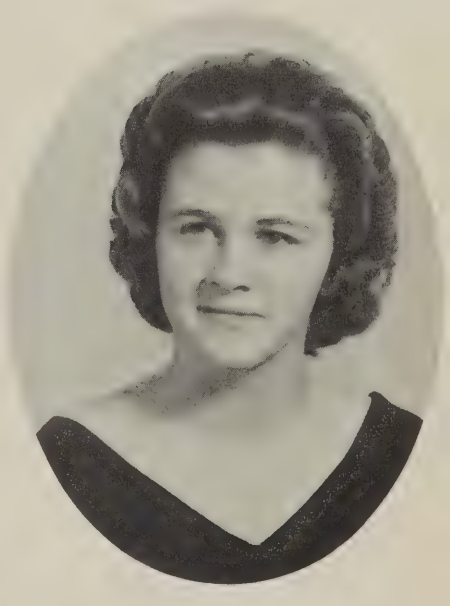

JOSEPH CARMEL MUNDY

Eighth Grade Science Club; French Club; Young Men's Civics Club; Hi-Y; B-Z Club; Young Men's Service Club; DECA, Sergeant-at-Arms.

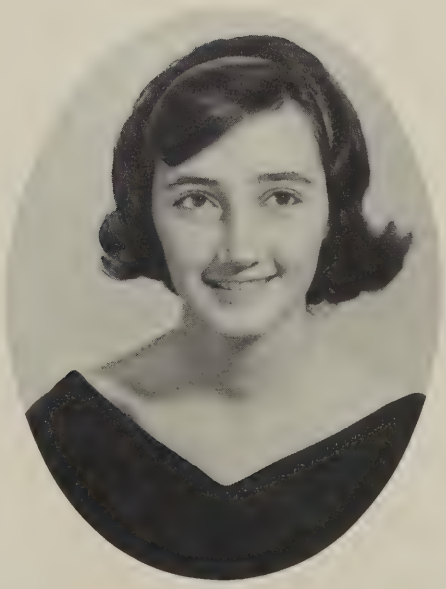

SANDRA KAY MUNSON

Beta Club, President; Monogram Club, Secretary, Vice President; Annual Staff, Secretary, Co-Editor, Section Editor; Parrot Staff; Debate Club; Basketball, Co-Captain; Student Council.

EARL JAMES MYERS

Science Club; B-Z Club; French Club; Young Men's Service Club; Parrot Staff; Glee Club; Band.

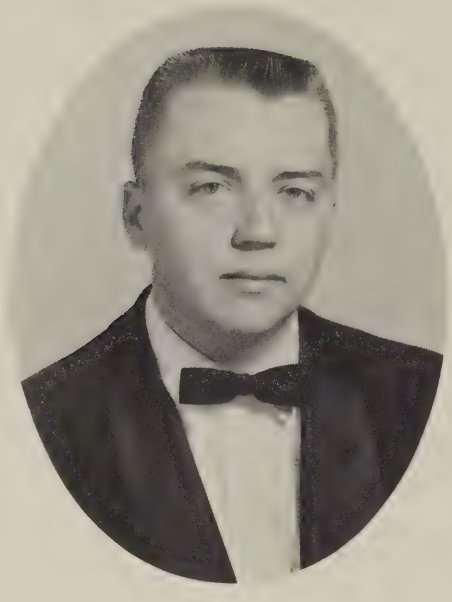

ROGER LEE NEWMAN

Young Men's Civics Club; 4-H Club; Baseball; Hi-Y.

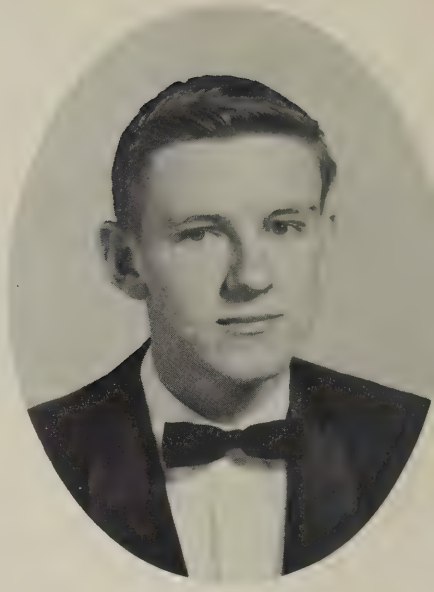

ELIZABETH ANN NICHOLS

4-H Club; French Club; Basketball; Junction Staff.

BIRDIE JEAN NUCKOLS

Future Teachers of America, President; Junior Class Reporter; Future Homemakers of America, Devotional Leader; Debate Club, Vice President; Monogram Club; Basketball; Beta Club; Student Council, Treasurer; Quill and Scroll, Treasurer; Paper Staff; Annual Staff.

MARTHA ANN NUNN

J.V. Basketball; Eighth Grade Science Club; Glee Club, Secretary; Chorus, Pianist; Future Homemakers of America, Songleader; Junction Staff; Pep Club; Quill and Scroll, Secretary; Debate Club; French Club.

CLARENCE EDWARD OAKES

Future Farmers of America; Glee Club.

RUBY PEARL OSBORNE

Future Homemakers of America, Reporter; Speech Club.

FAYE ELIZABETH QUARLES

Beta Club, Reporter; Monogram Club, Treasurer; Basketball; Newspaper Staff, Editor, Co-Editor; 4-H Club, Vice-President, Reporter, 4-H Achievement and Electrical Pin; Sophomore Class Treasurer; Eighth Grade Reporter; Honor Perfect Attendance, Physical Education, Science and French Pins; Second Place Winner of State Creative Writing.

IVA JEAN REYNOLDS

Rambler Staff; Future Homemakers of America; Pep Club; DECA, Secretary.

JEAN MARIE RIDDLE

Eighth Grade Science Club; Future Homemakers of America; B-Z Club; Piedmont Tri-Hi-Y; Junction Staff; Pep Club.

GLORIA JEAN ROBERTS

Monogram Club, Secretary; Pep Club; Future Homemakers of America; Junction Staff; Parrot Staff; 4-H Club; Piedmont Tri-Hi-Y; Gretna Tri-Hi-Y; Basketball Cheerleader; Basketball and Football Homecoming Attendant.

DORIS MARIE ROBERTSON

Future Homemakers of America; Dramatics Club.

RAYMOND GARLAND ROWLAND, JR.

Junior Class Reporter; Library Club, President, Treasurer; Young Men's Civics Club, President; French Club, President; Eighth Grade Science Club; Quill and Scroll; Junction Staff, Business Manager; Hi-Y; Senior Class Vice-President; Parrot Staff.

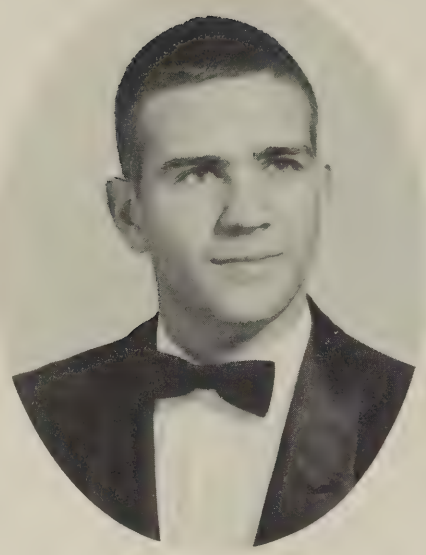

ANNIE MARIE SAUNDERS

Future Homemakers of America; Future Business Leaders of America; Monogram Club; 4-H Club; Basketball.

DIANE GOAD SCOTT

Eighth Grade Science Club; B-Z Club; Future Homemakers of America; Piedmont Tri-Hi-Y; Junction Staff, Typist.

WADE CRAWFORD SCRUGGS, JR.

Eighth Grade Science Club; B-Z Club; French Club; Beta Club; Hi-Y; Young Men's Service Club; Young Men's Civics Club; Varsity Club; Basketball; Football; Baseball; Track; Junction Staff; Parrot Staff.

RONALD BRENT SHELTON

Eighth Grade and Freshman Class Treasurer; Future Business Leaders of America; Baseball.

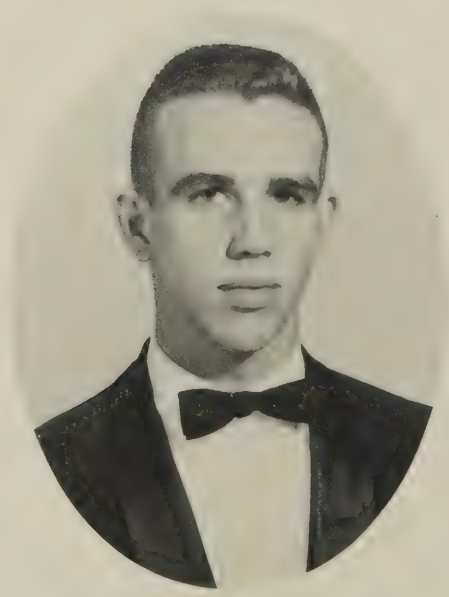

CAROLYN FAYE SHELTON

Pep Club; Piedmont Tri-Hi-Y; Gretna Tri-Hi-Y; Chorus; 4-H Club, Secretary; Eighth Grade Basketball; French Club.

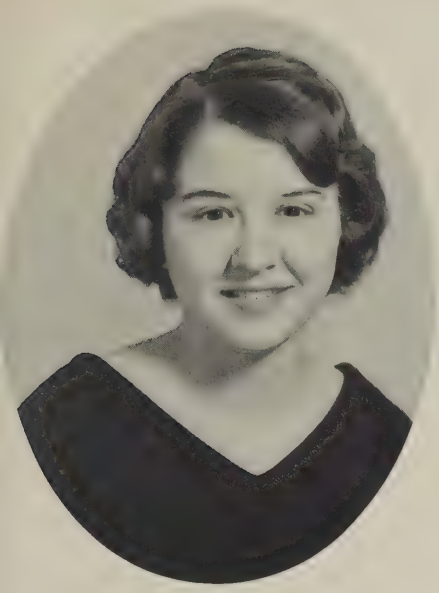

JOAN MARIE SHELTON

Junction Staff, Editor, Assistant Editor, Section Editor; Beta Club; Gretna Tri-Hi-Y, Secretary; Senior Class Secretary; Piedmont Tri-Hi-Y, Secretary; Quill and Scroll; Library Club, Secretary; B-Z Club, Reporter; French Club; Future Homemakers of America; F.H.A. Crisco Award; Eighth Grade Science Club, Vice President; Freshman Scholastic Award; Student Council; Debate Team, Vice President; Pep Club.

LINDA SUE SHELTON

Eighth Grade Science Club; May Day Attendant; French Club; Piedmont Tri-Hi-Y, Sweetheart Attendant; Vice-President; Pep Club; Future Homemakers of America; Annual Staff, Typist.

PATRICIA LOUISE SHELTON

Eighth Grade Science Club; May Day Attendant; Glee Club; French Club; Parrot Staff; Basketball Cheerleader, Co-captain; Piedmont Tri-Hi-Y, Reporter; Sophomore Class Secretary; Pep Club, Treasurer; Monogram Club, President; Future Homemakers of America; Gretna Tri-Hi-Y; Student Council, Reporter; Senior Class Treasurer.

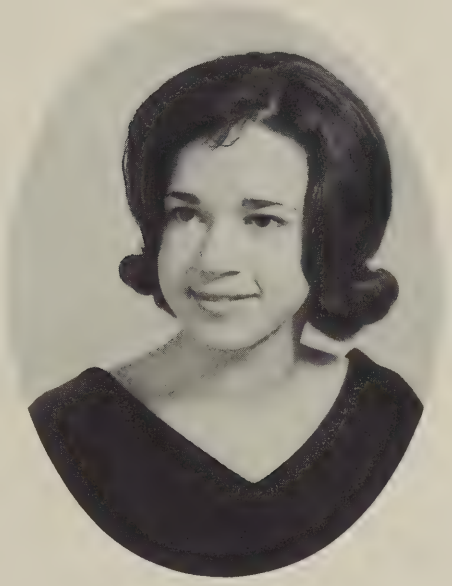

REYNARD TOMPKIN SHELTON, JR.

4-H Club; Band; Glee Club; District Chorus; Parrot Staff, Feature Editor; Senior Class Reporter; Junction Staff.

MICHAEL DAVID SHELHORSE

Hi-Y; Young Men's Civic's Club; Parrot Staff, Business Manager; Junction Staff; B-Z Club; Library Club; Camera Club; French Club; DECA.

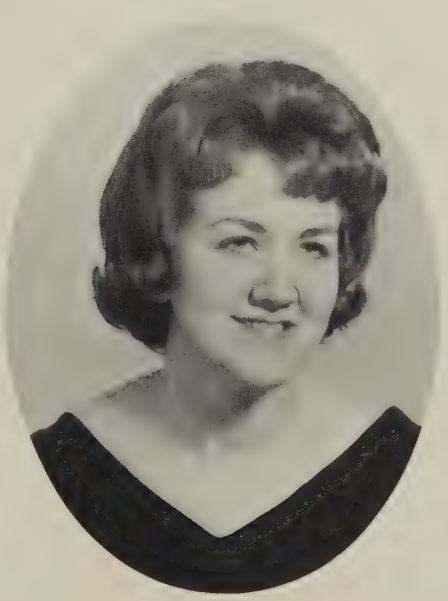

GLORIA JANE SHIELDS

Future Homemakers of America; Junction Staff; Gretna Tri-Hi-Y; Library Club; 4-H Club.

ALICE FAYE SHORT

4-H Club; B-Z Club; Piedmont Tri-Hi-Y; Future Homemakers of America; Glee Club; Junction Staff; Most Improved Award in Latin I.

CARL WAYNE SIMPSON

Hi-Y Club; B-Z Club; Young Men's Civics Club; Young Men's Service Club; Parrot Staff; Junction Staff.

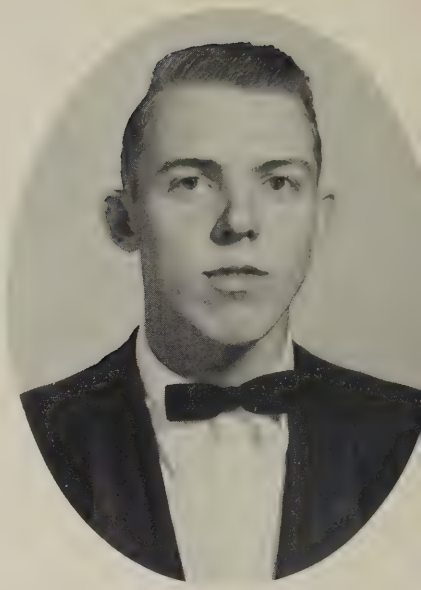

SUSAN DIANNE SOUTHERLAND

Spanish Club; Library Club; Parrot Staff; Junction Staff; Piedmont Tri-Hi-Y; Gretna Tri-Hi-Y; Science Club; Girl's Monogram Club; Pep Club; Debate Team, Secretary; Basketball, Manager; Future Homemakers of America; French Club.

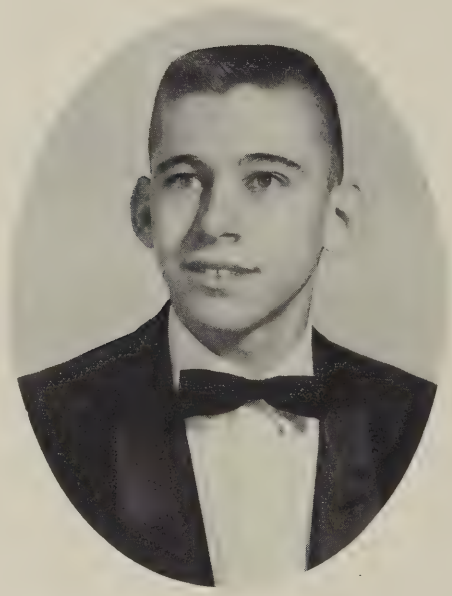

JAMES MORGAN STONE

Beta Club, Chaplain.

CLAUDE VINCE SWANSON, JR.

Quill and Scroll, President; Debate Club, President, Parliamentary Reporter; Parrot Staff, Sports Editor; Junction Staff, Art Editor; French Club; B-Z Club; Science Club; Student Council; Merit Scholarship Letter of Commendation Winner.

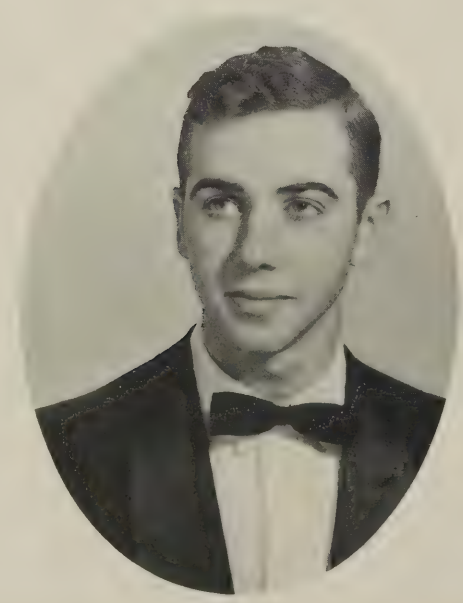

MALCOLM ARNOLD TONEY

French Club; Student Council; Beta Club; Hi-Y; Young Men's Civics Club; Varsity Club; Football, Co-Captain; Track; J.V. Basketball; Band; Vice-President Freshman Class; Sophomore Class Student Council Representative; Senior Class Student Council Representative.

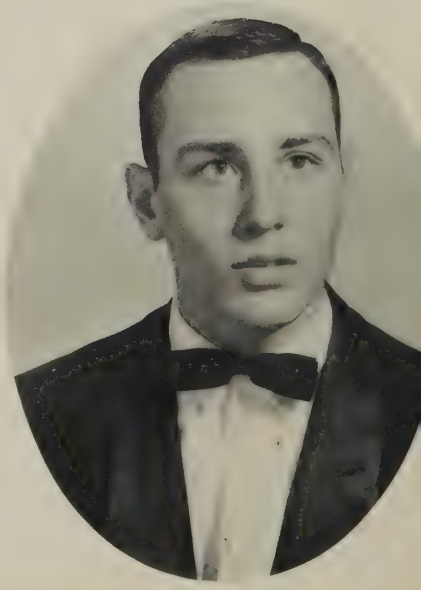

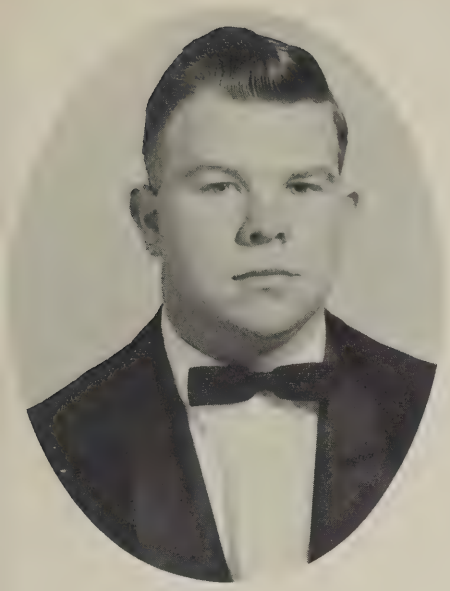

THOMAS WALKER TUCK

Future Farmers of America; 4-H Club; Monogram Club; Basketball; Baseball.

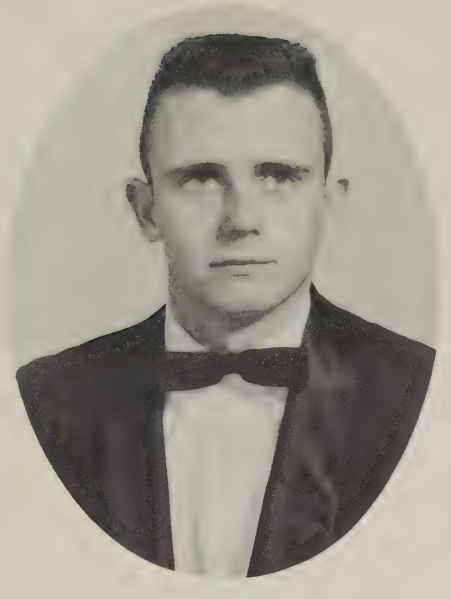

WILLIAM HENRY TUCKER

Future Farmers of America, President, Secretary, Reporter.

LUTHER HARRIS TURNER

Baseball; Basketball, Captain; Future Farmers of America, President, Degree Team, Forestry and Soil Judging, Public Speaking; Varsity Club; Beta Club; Student Council, Vice-President; DECA; Junior Class President; Sophomore Class Treasurer.

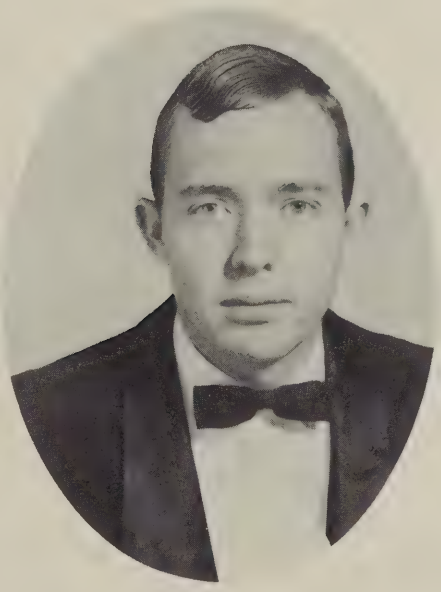

SAYFORD PRICE WALKER

Speech Arts Club; Glee Club; Varsity Club.

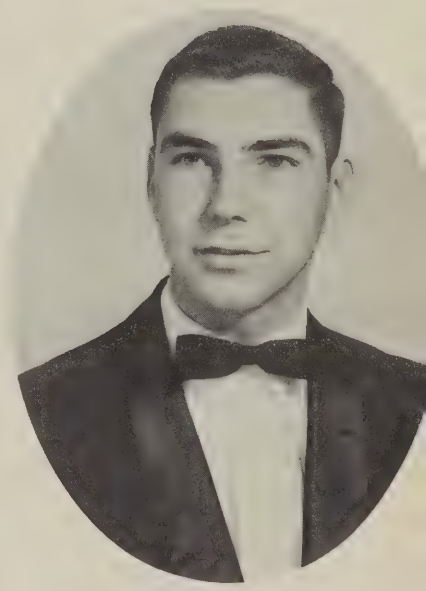

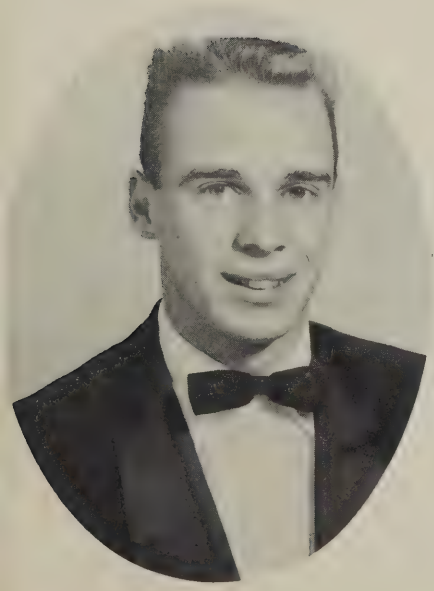

WILLIE HARRY WATSON

Monogram Club; Speech and Drama Club, Treasurer; Junior Class Secretary; Baseball; Basketball; Eagle-Aire Staff; Annual Staff; French Club; 4-H Club; DECA, President.

LOWINDA DALE WEEKS

Pep Club; Piedmont Tri-Hi-Y; Alternate Cheerleader; French Club; Chorus.

CAROL ANN WILLIAMSON

4-H Club, Reporter; Future Homemakers of America; Parrot Staff, Editor; Debate Club, Reporter; Beta Club, Secretary; Student Council; Gretna Tri-Hi-Y; J.V. Basketball; Freshman Class Vice-President.

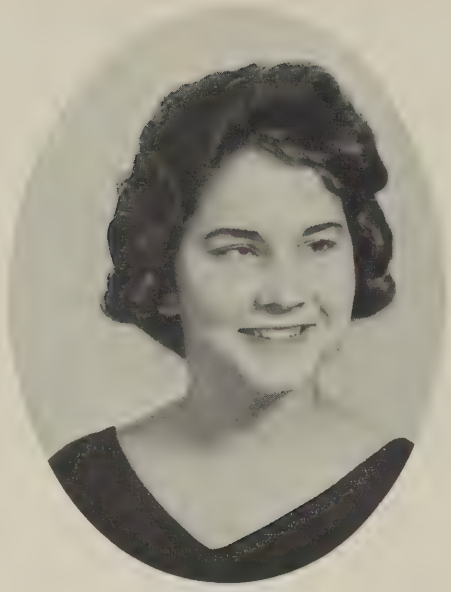

JAMES EDWIN WOOD

Future Farmers of America; Annual Staff.

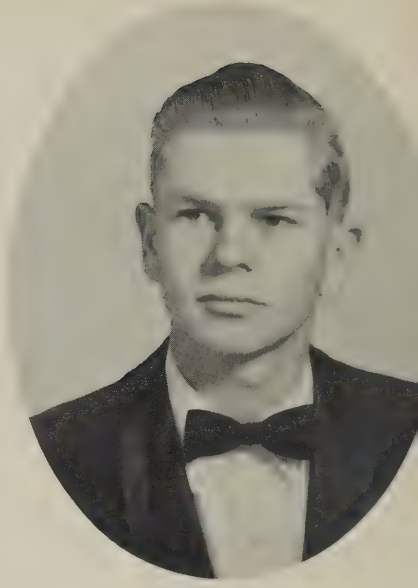

BERNICE ANN WOODSON

Eighth Grade Class Secretary; Sophomore and Junior Class Vice-President; Future Homemakers of America, Historian; Piedmont Federation, Historian; Beta Club, Vice-President; Girl's State Representative; Basketball Scorekeeper; Future Business Leaders of America; Student Council, Secretary, Vice-President; Senior Class Student Council Representative; Library Club; Junction Staff; Rambler Staff.

BRENDA JO WORLEY

Monogram Club; Piedmont Tri-Hi-Y, Secretary; Pep Club; Quill and Scroll, Reporter; Student Council; Debate Club, Historian; Junction Staff; Parrot Staff, Circulation Manager; Future Homemakers of America; B-Z Club; Basketball; Cheerleader; Forensics; Princess of G.H.S. to Dog Wood Festival.

RONNIE COLEMAN WYATT

Basketball Manager; Track Manager; Baseball Manager; Future Business Leaders of America; Future Farmers of America; Varsity Club; Newspaper Staff; Young Men's Service Club; Student Council; Boy's State Representative; Forensics Contest, Public Speaking; Basketball Timer; Senior Class Treasurer.

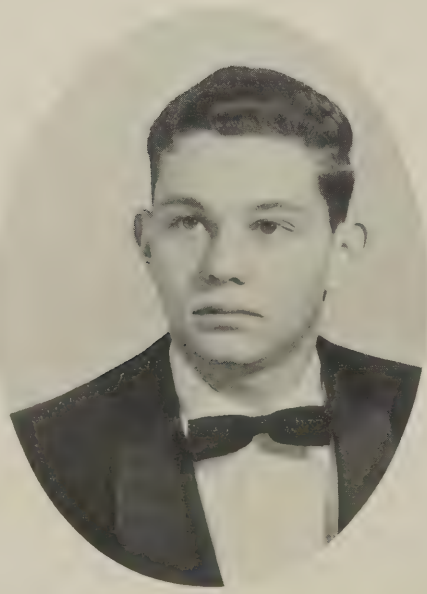

DONNA GAIL YEATTS

Eighth Grade Vice-President; Sophomore and Junior Class Secretary; Future Homemakers of America; Future Business Leaders of America; Monogram Club; Red and White News Paper Staff, Feature Editor; Basketball; Gretna Tri-Hi-Y.

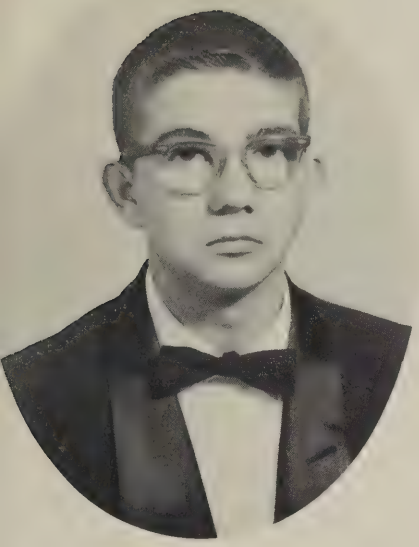

GARNETT WAYNE YEATTS
DECA; B-Z Club.

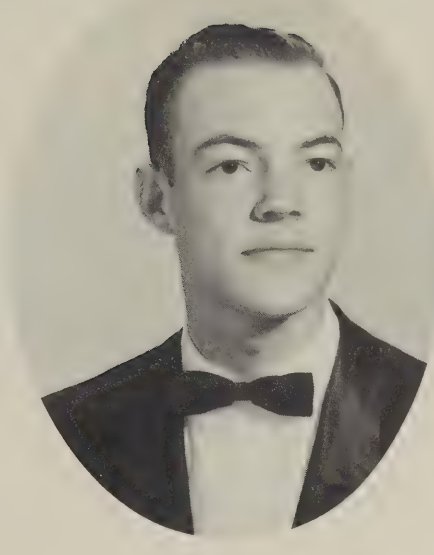

CARROLL WAYNE YOUNGER
Eighth Grade Science Club; Beta Club, Treasurer; Library Club; Basketball.

There's a feeling of excitement in the air as the Senior's practice to form a "G".

Mr. Yeatts and Claude Swanson look over the Merit Scholarship Letter of Commendation won by Claude as Mrs. Hayes awaits her turn to see the letter.

And this is our class president with such big ears to hear with.

Seniors Enjoy Christmas Party

Wonder what Joyce Kepley, Linda Arrington, Susan Southerland, Sandra Craddock, Carolyn Kelly, and Ava Lee Cocke are talking about.

Steve Mann, Alan Gaddy, Ronnie Wyatt, Brent Shelton, Judy Blanks and others enjoy the party.

(Above) Mrs. Angel, Bernice Woodson, Mrs. Blair, Joan Shelton, and Rosemary Farries prepare refreshments.

(Above) Your guess is as good as mine as to what W. C. Scruggs, Vernon Moon, Richie Fratzke, and Herman Johnson are up to!

(Below) Danny Emmett and Alan Midkiff prepare to go to the Christmas Music Festival.

Mack Toney, Dawn Mayhew, and Obie Minter are ready to give Mr. McKeever his gift.

Juniors 1966

Junior Class officers are seated: Betty Shelton, Treasurer Chairman; Jo Ann Green, President; Linda Shotwell, Reporter; Bonnie Midkiff, S.C.A. Representative; Gail Midkiff, S.C.A. Representative. Standing are John Allen, Vice President; David Hutcherson, Secretary; Calvin Yeatts, S.C.A. Representative. The officers have the responsibility of preparing for the Junior-Senior Banquet.

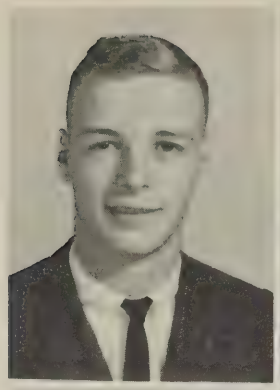

John Allen
Linda Allen

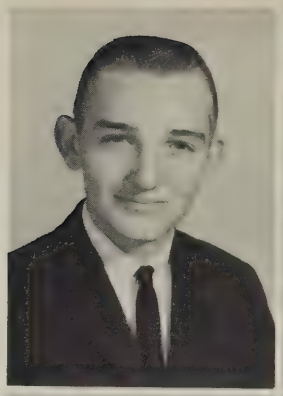

Jackie Andrews
Gail Barbour

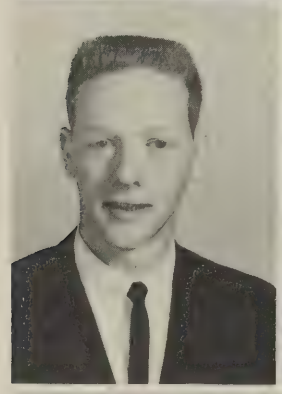
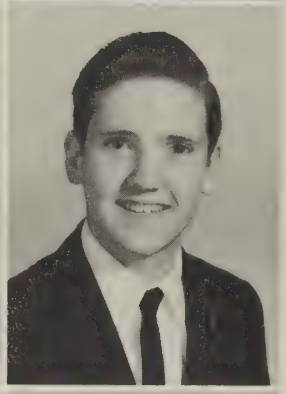

Larry Barbour
Roger Barbour

Brenda Bennett
Bonnie Blair

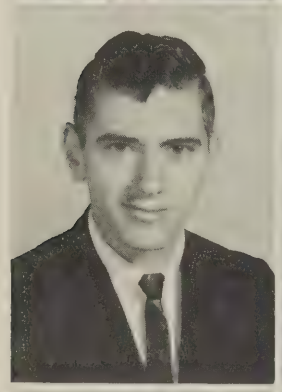

Ralph Blair
Jo Ann Blanks

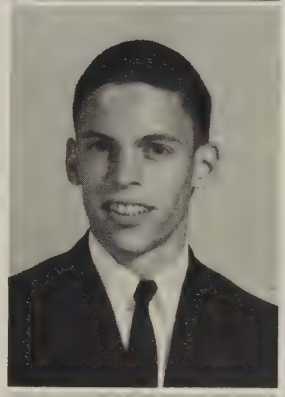

Glenn Bolling
Brenda Bowler

Phyliss Bruce
Patsy Brumfield

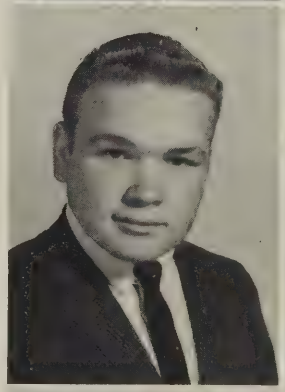
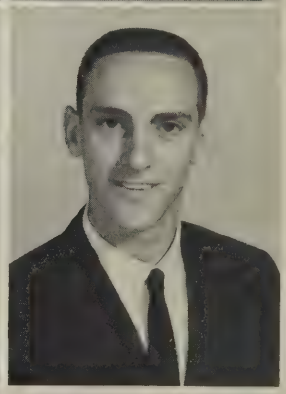

Mike Callahan
Kenny Clay

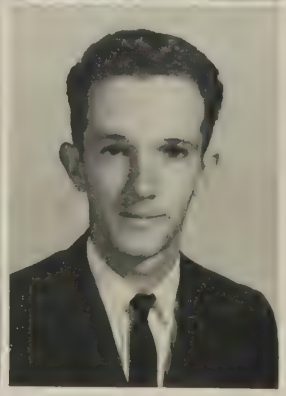

Linda Compton
Danny Crawley

Mary J. Crews
Glen Crosby

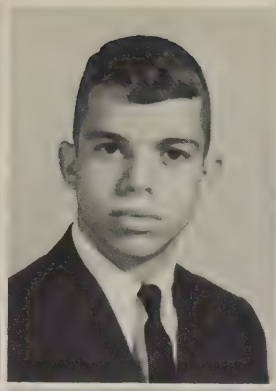

Bennie Dalton
Doug Dalton

Gail Dalton
Glen Dalton

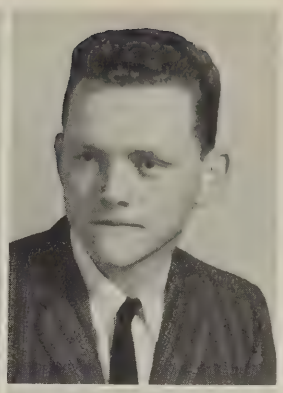

Patsy Dalton
Doris Davidson

Durwood Edwards
Iris Farmer

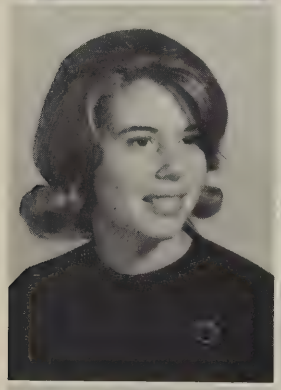

Ruby Farris
Regina Foster

Ted Gammon
Faye George

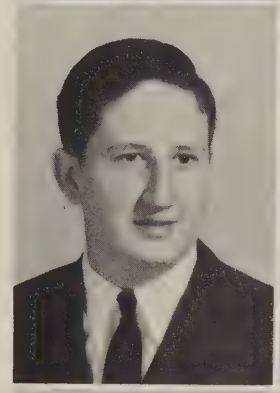

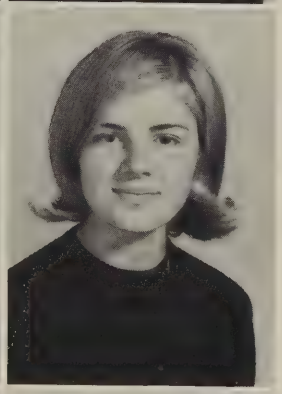

Wanda Gibson
Jo Anne Green

Gail Haskins
Patrick Holbert

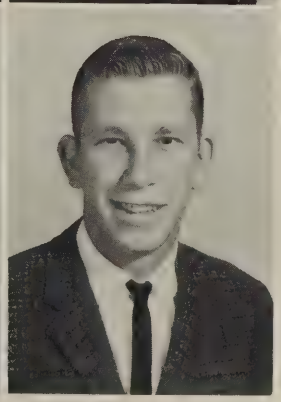

Brenda Hoskins
Frankie Howell

Rachel Hutcherson
Cindy Inge

Janet Irby
Charlotte Jacobs

Margie Jennings
George Jones

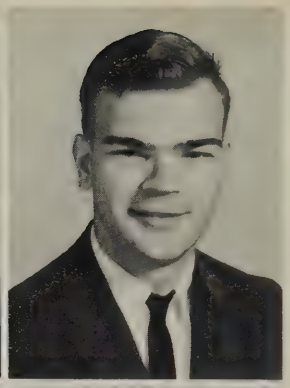

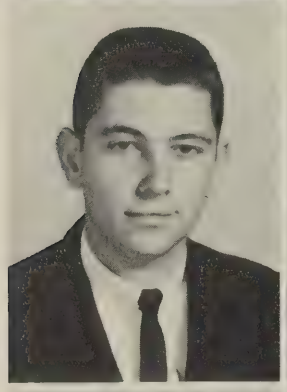
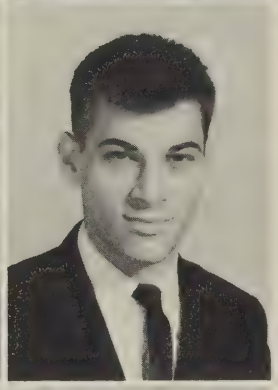

Monte Kegley
Jeff Kelly

June Lassiter
Sherry Love

Candace Mattox
Diana Mayhew

Dickie Mayhew
Mike Mayhew

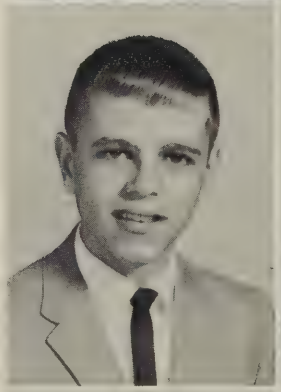
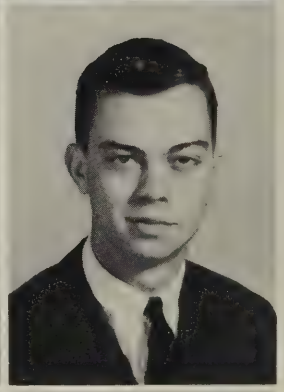

Bonnie Midkiff
Gail Midkiff

Margie Midkiff
Marshall Mohler

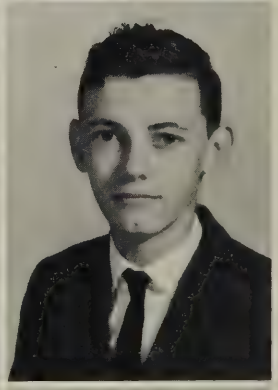

Cheryl Mundy
Gary Myers

Marilyn Myers
A. C. Orrell

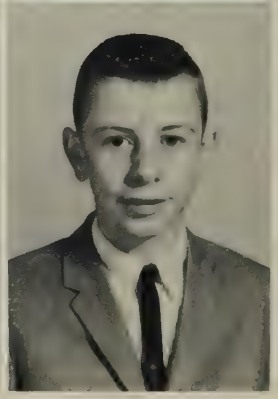

Brenda Osborne
Martha Perkins

Brenda Pickeral
Linda Pickeral

Mary Pickeral
Rose Pillar

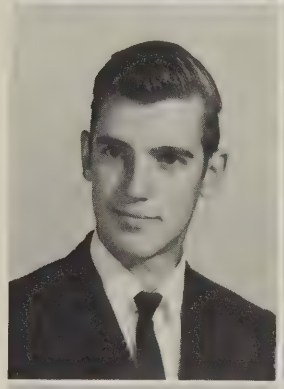

George Pippin
Sue Powell

Mary Jo Rorer
Nan Rowland

Susan Rowland
Sandra Saunders

Betty Lou Shelton
Betty Shelton

Brenda Ann Shelton
Cacky Jo Shelton

Carol Ann Shelton
Loretta Shelton

Linda Shotwell
Jo Anne Smith

Shirley Smith
Patsy Sprouse

Donna Stevens
Tom Swanson

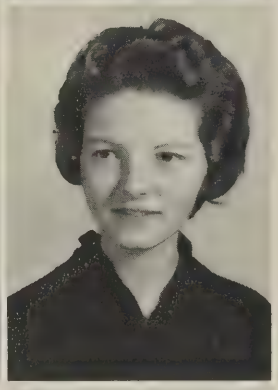

Patsy Taylor
Dorothy Wilson

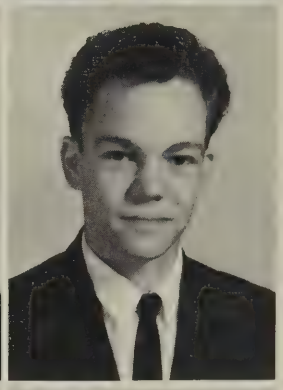

Howard Wood
Bobby Yeatts

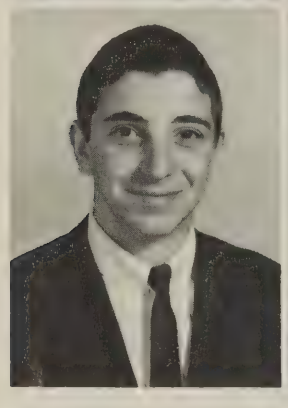
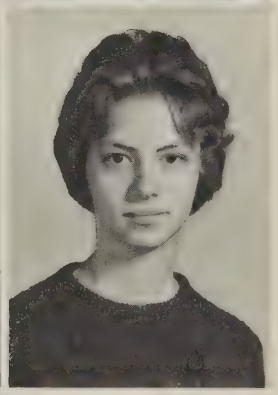

Calvin Yeatts
Jo Anne Yeatts

Jo Vonne Yeatts
Patricia Yeatts

Rachel Hutcherson and Johnny Johnson relax before giving their S.C.A. campaign speech.

As usual we find Loretta Shelton and W. C. Scruggs together!

Calvin Yeatts has the responsibility of driving a bus.

Rachel Hutcherson, Gloria Roberts, and Freddy Blair put up posters for Rachel's S.C.A. campaign.

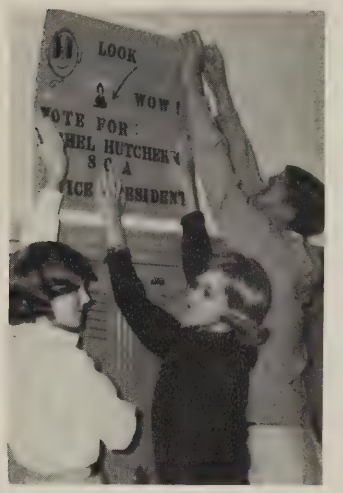

Juniors Accept Responsibilities

(Left) Loretta Shelton, Jo Ann Green, Tom Swanson, Johnny Allen, Sherry Love, Gail Midkiff, Reuben Doss, Glen Crosby, Iris Farmer, and George Jones have the pleasure of being Beta Club members.

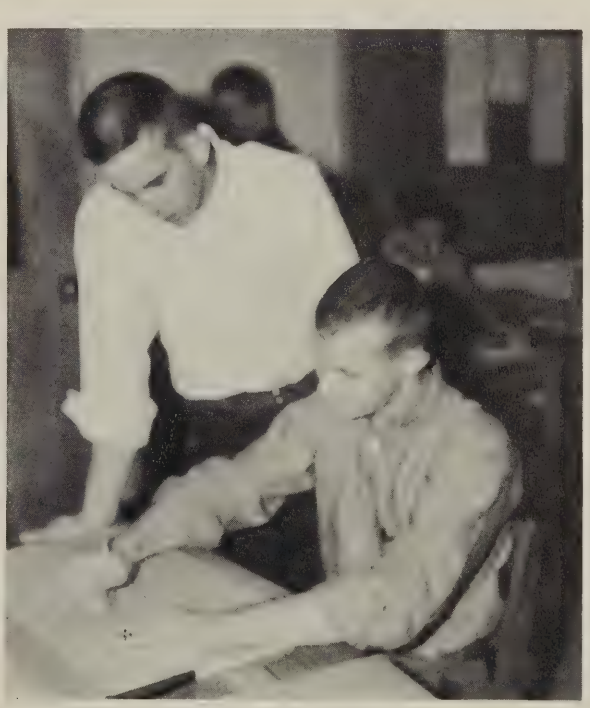

(Above) Mr. Taylor helps Doug Roach in Industrial Arts.

(Left) Kenny Clay's bus is loaded and ready to roll.

Juniors Participate in Numerous Activities

The photographer had no trouble persuading Varsity Club initiation "cuties" Herman Johnson, Richard Fratzke, Mike Callahan, Danny Emmett, Doug Dalton, Alan Gaddy, Dickie Mayhew, Tom Swanson, Johnny Allen, and Sherry Love to pose for a picture.

Margie Jennings seems to enjoy her knitting.

Doug Dalton, John Ingram, and Sandra Grubbs find the quietness of the library perfect for studying that upcoming history test.

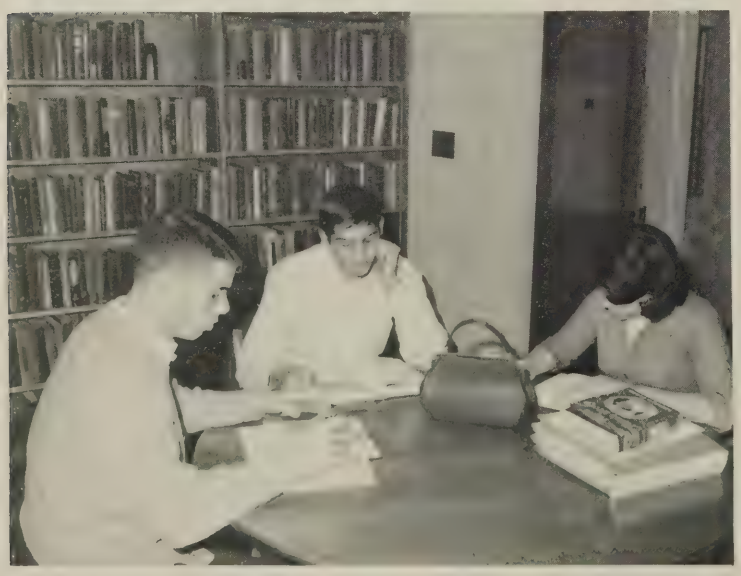

Doug "Beagle" Dalton clears the high hurdles in track practice.

Sophomores 1967

The Sophomore Class officers are: Betty Jo Midkiff, SCA Representative; Linda Giles, Treasurer; Roland Worley, SCA Representative; Brenda Saunders, SCA Representative; Acie Pickeral, President; Bill Newman, Vice President; Kenneth Talbott, SCA Representative; Cindy Fratzke, Reporter.

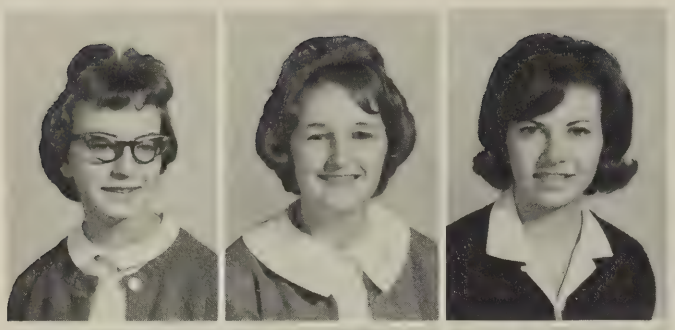

Margaret Adams
Rose Allen
Shelby Almond

Janet Anderson
Kay Andrews

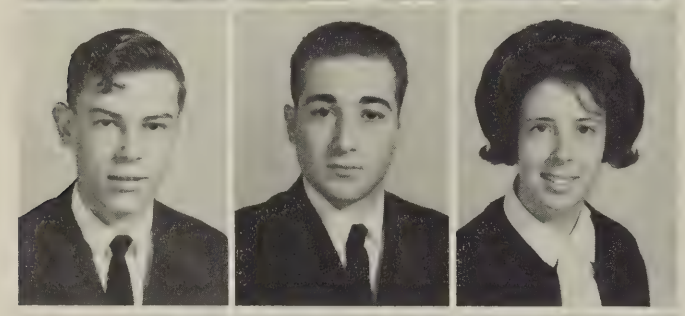

Mike Atkinson
Kenneth Barker
Wanda Sue Barley

Dianne Bennett
Butch Betterton

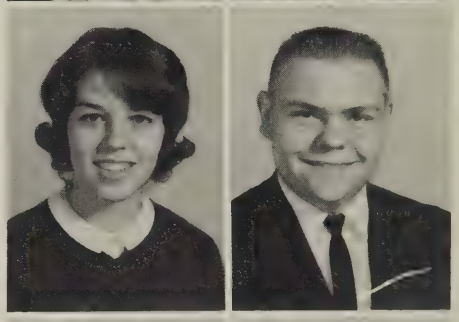

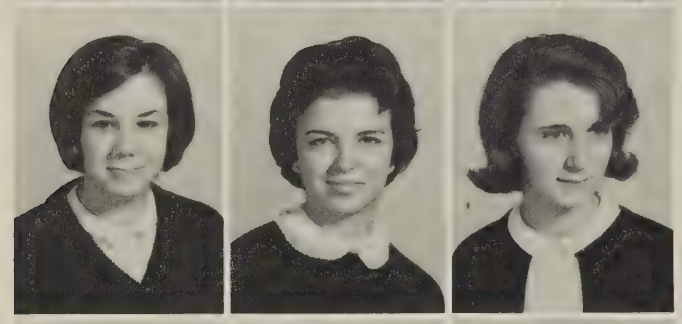

Judy Blair
Barbara Blanks
June Booker

Garet Bosiger
Janie Brooks

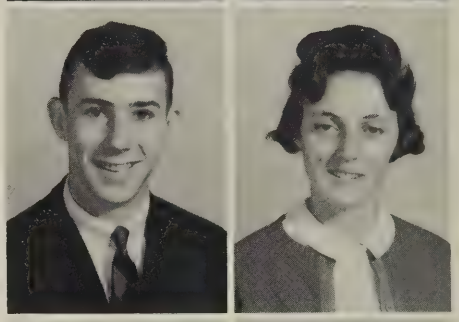

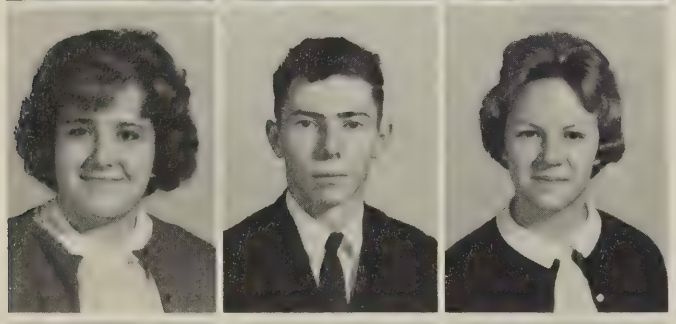

Charlotte Bruce
Stanley Brumfield
Linda Carter

Ralph Clay
Brenda Colbert

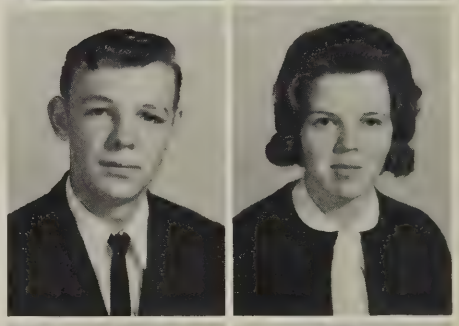

Shirlene Crawley
Sandra Crews
Bobby Dalton

Brenda Dalton
Darrell Dalton

Marilyn Dalton
Martha Dalton
Phillip Dalton

Evelyn Davidson
Eula Dawson

Martha Dawson
Charlene Dillard

Betty Doss
Wayne Doss
Joyce Dowdy

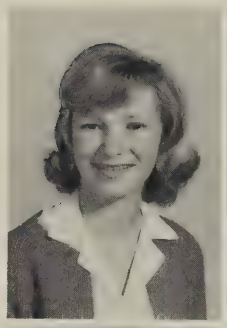
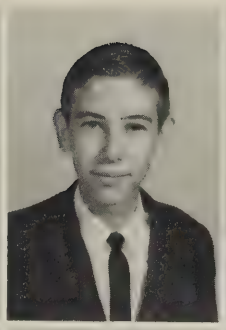

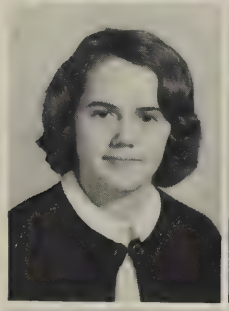

Judy Dowdy
Carrie Farmer

Steve Farmer
Cindy Fratzke
Linda Giles

Betty Haley
Carolyn Haley

Linda Haley
Jimmy Hall
Nanette Hall

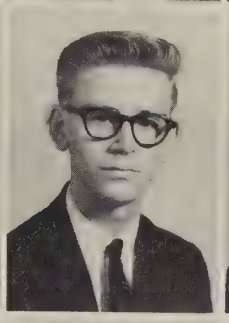
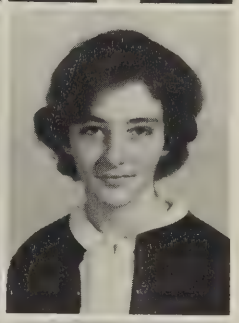

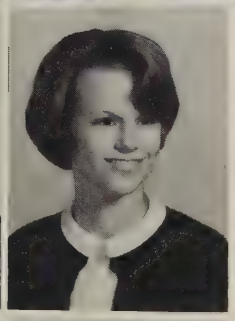

Herman Hardy
Margaret Harrison

Joan Haskins
Swanee Hughes
Freda Hutcherson

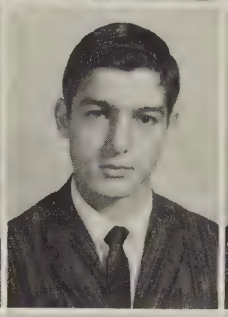

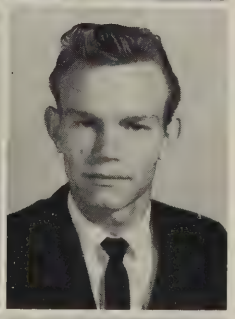

Peggy Hutcherson
Richard Hutcherson

Gwen Ingram
Kathy Jackson
Roger Jefferson

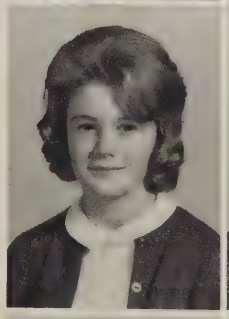

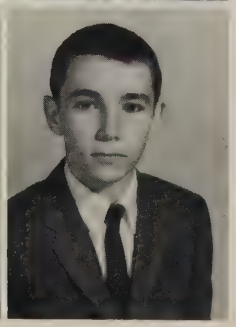

Vickie Jefferson
Steve Keesee

Charles Kidd
Floyd Layne
Buddy Linkous

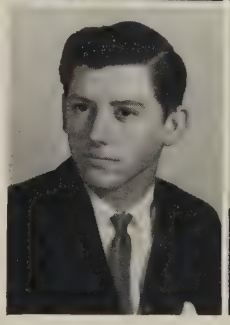
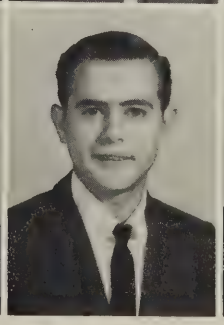
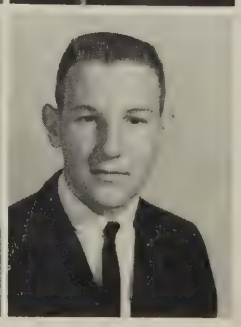

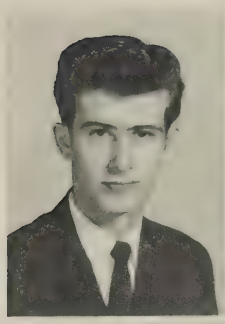

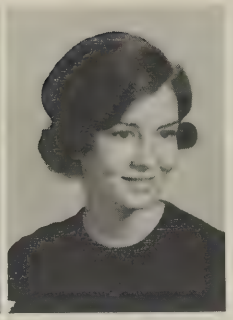

Tommy Mason
Sue Mattox
Faye Mayhew

Brenda McGhee
Donald McMinnis

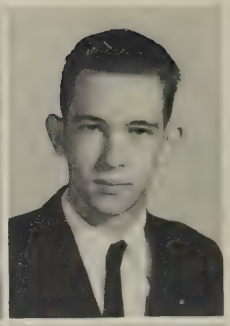

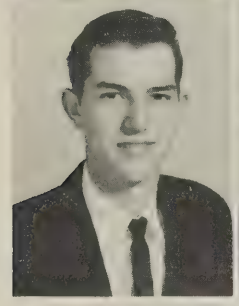

Wayne Meadows
Linda Melton
Betty Jo Midkiff

Barbara Miles
Clyde Moore

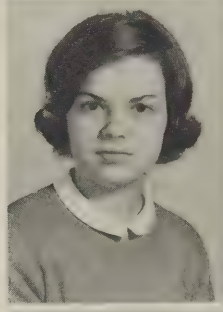
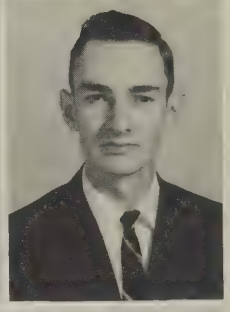

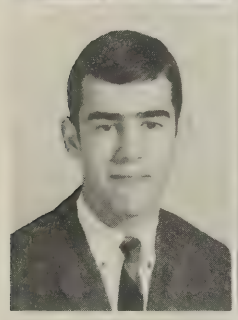
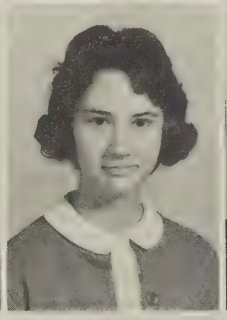
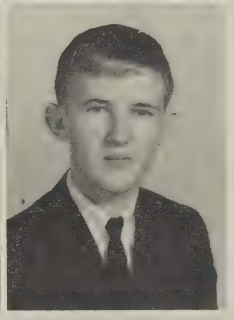

Bill Mustain
Brenda Newcomb
Bill Newman

Cecil Nichols
Donnie Oakes

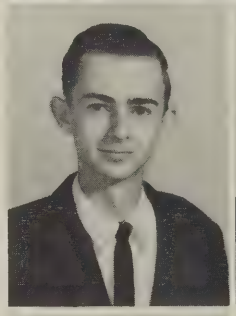
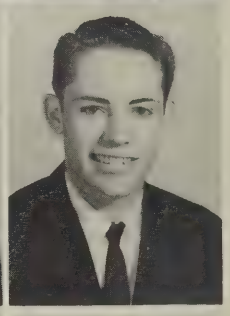

Janice Osborne
Elaine Owen
Norma Parker

Roger Perkins
Acie Pickeral

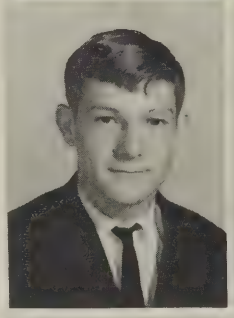
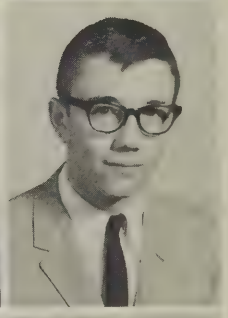

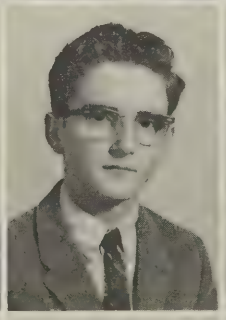

Bonnie Pickeral
Ronnie Pickeral
Ann Pruitt

Eddie Reynolds
Nancy Reynolds

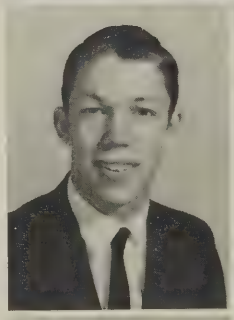

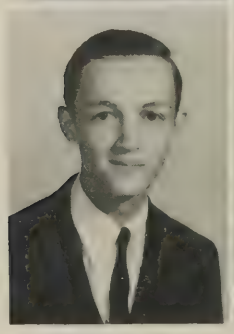

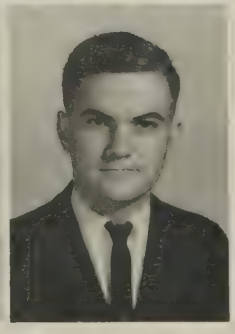

Paige Reynolds
Carolyn Roach
Larry Roach

Janet Roberts
Leon Robertson

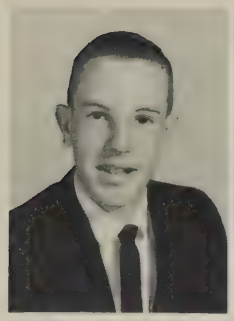

Darrell Rowland
Patricia Rowland

Peggy Rowland
Nora Sauborn
Brenda Saunders

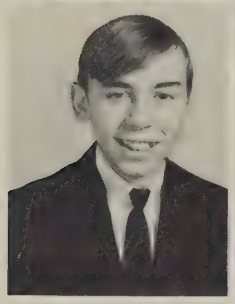
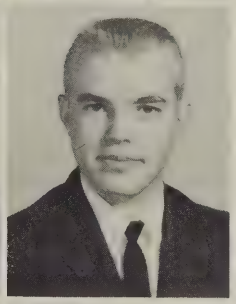

Steve Scott
Richard Scruggs

Steve Scruggs
Dianne Simpson
Richard Smith

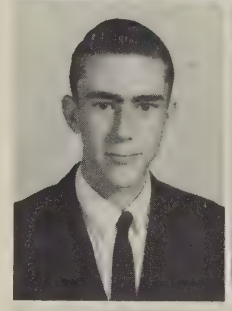
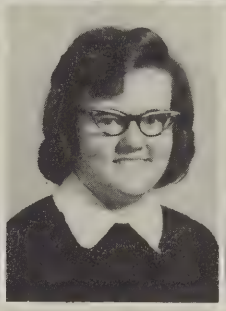
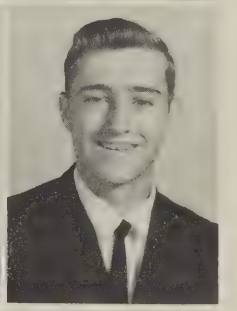

Lynn Sparks
Daphne Stone

Ray Stone
Kathy Talbott
Kenneth Talbott

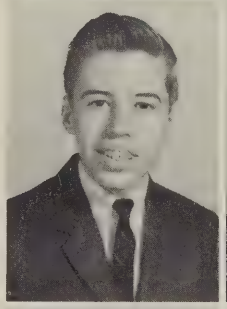

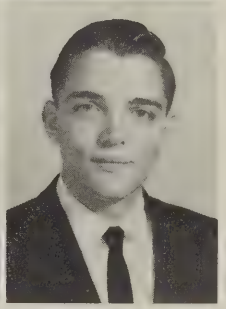

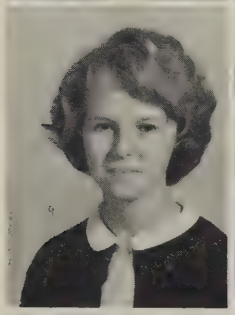
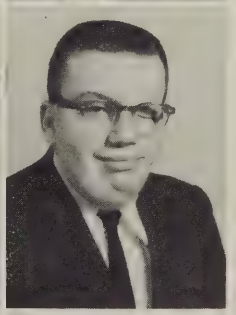

Ruth Thurston
Marvin Towler

Larry Tucker
Wanda Turner
Ruby Waller

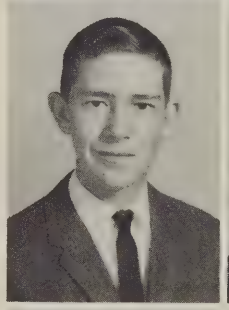
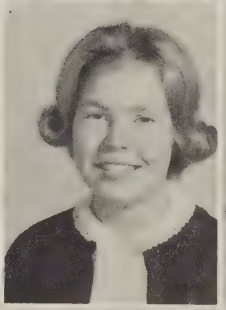

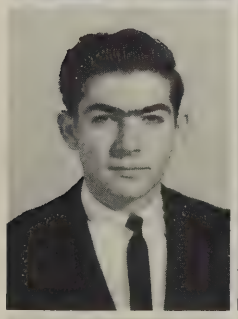

Kyle Ward
Deborah Webster

Jimmy Wertz
Jimmy Wilkerson
Charles Williams

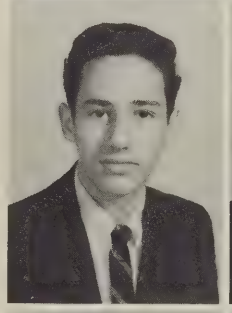
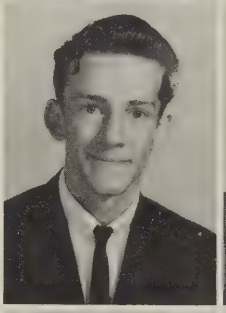
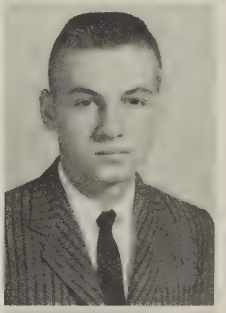

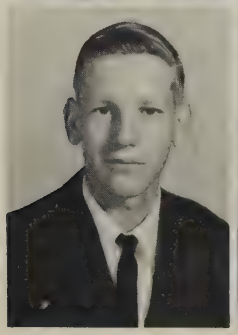
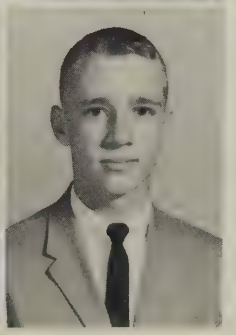

Dale Wood
Roland Worley

Nathan Worsham
Harold Wyatt
Jeanette Yeatts

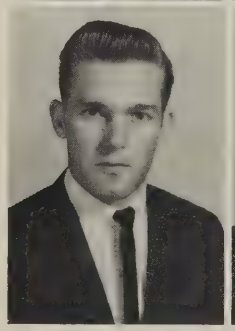
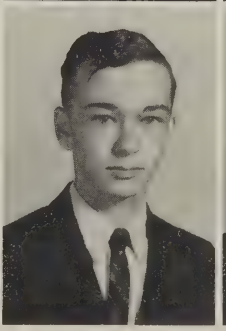

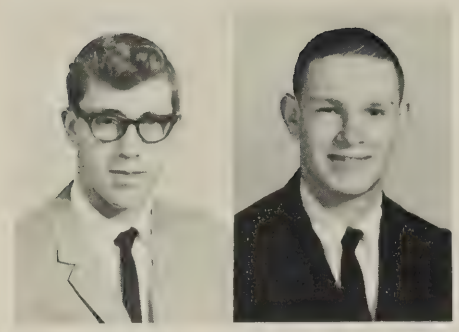

Larry Yeatts
Richard Yeatts

Roland Worley and Bill Mustain, band members, load the bus for the Christmas Music Festival.

Sophomores Participate in Activities

(Above) Lynn Sparks and Betty Jo Midkiff admire the flowers sent to the school for the Dedication ceremonies.

Buddy Linkous, Kenneth Talbott, Calvin Stevens, and Mike Scruggs enjoy a refreshing drink after school!

(Right) Sophomores take time to study together before school!

Freshmen 1968

The Freshman Class elect the following officers: Row 1: Dennis Dillard, President; Patsy Tucker, SCA Representative. ROW 2: Ann Rowland, Reporter; Susan Owen, Secretary-Treasurer. ROW 3: Kay Kelly, Vice President; Calvin Stevens, SCA Representative; Denita Dalton, SCA Representative.

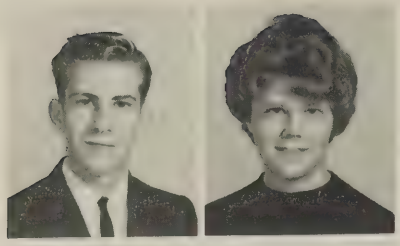

Donnie Amos
Faye Andrews

Deborah C. Arthur
Debbie K. Arthur
Elaine Atkins
Winfred Bailey

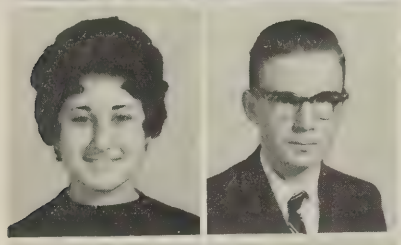

Sue Barker
J. W. Bennett

Rawley Bennett
Bill Berger
Edwin Blackstock
Barry Blair

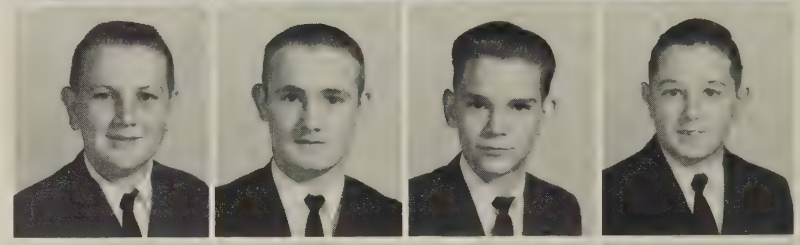

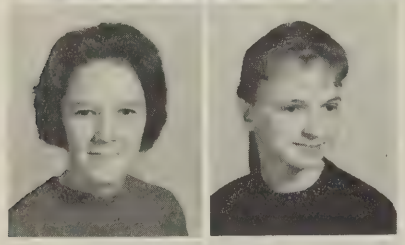

Brenda Boles
Joan Bowen

Brenda Bruce
Rex Bruce
Roger Brumfield
Sue Burdette

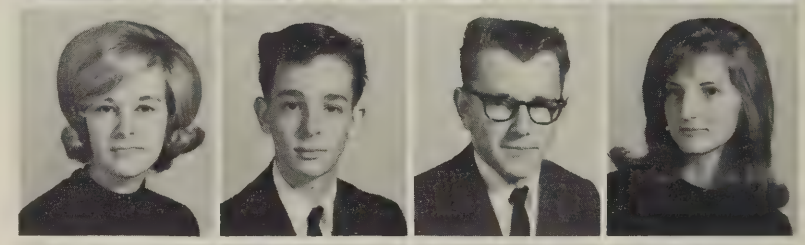

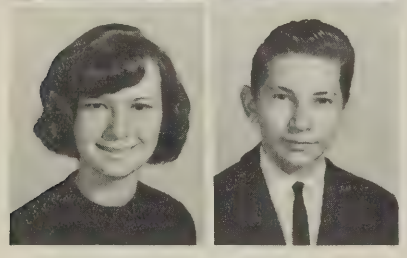

Teresa Clark
David Cook

Glenda Cothran
Gail Crawley
Christine Custer
Denita Dalton

Susan Dalton
Ted Dalton
Nancy Dawson
Dana Delappe

Sarah Dews
Carlton Doss

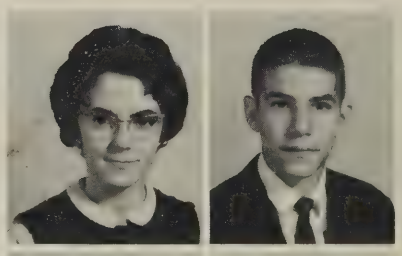

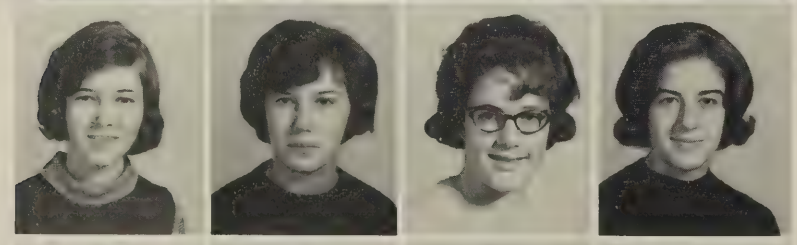

Judy Doss
Joanne Dowdy
Gwenda Dudley
Lynn Eades

Morris Eanes
Robin East

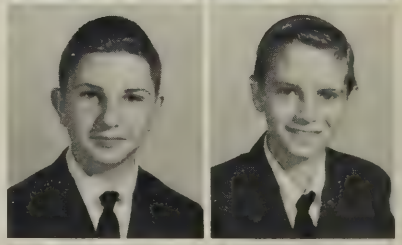

Kitty Elliott
Susan Farmer
Lois Farris
Ricky Franklin

Phyliss Gay
Donna Gibson

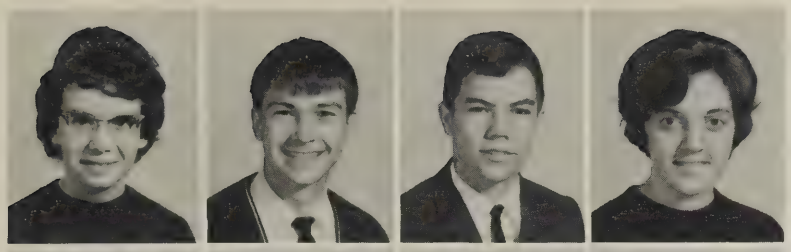

Linda Gibson
Ronnie Hagood
Sammy Hall
Wanda Hall

Renea Harrison
Otie Haskins

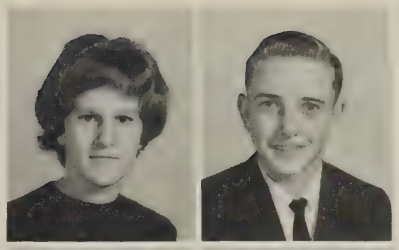

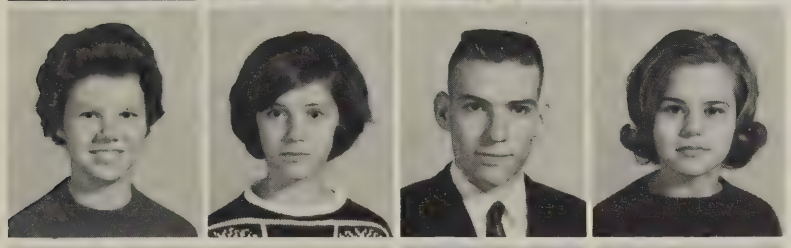

Janice Hodges
Carolyn Hogan
Dwight Howard
Sally Hubbard

Charlie Hutcherson
Marsha Johnson

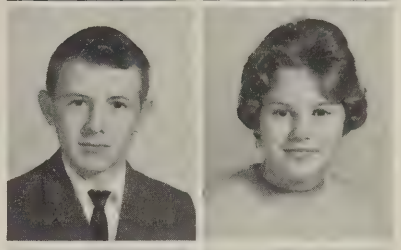

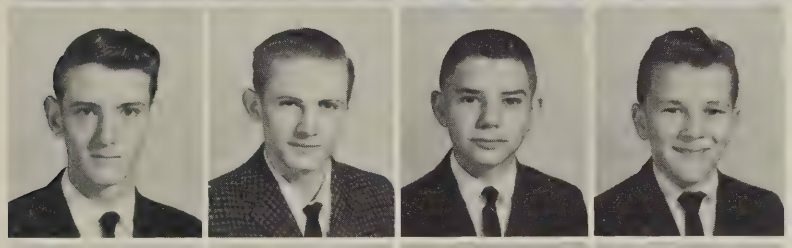

Billy Jones
Byron Jones
Gleen Keesee
Elwood King

Byrant Lampkin
Faye Layne

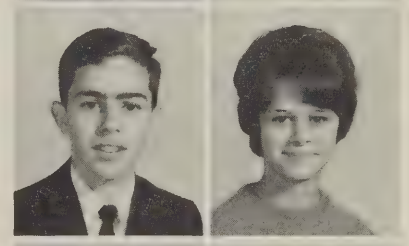

Michael Lecik
Michael Linkous
Cynthia Mattox
Linda Mayhew

Michael Mayhew
Barbara McCormick

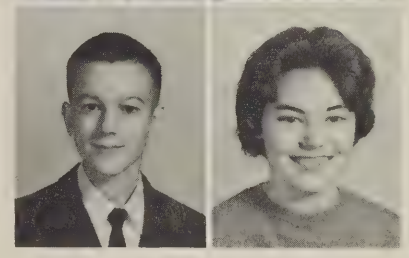

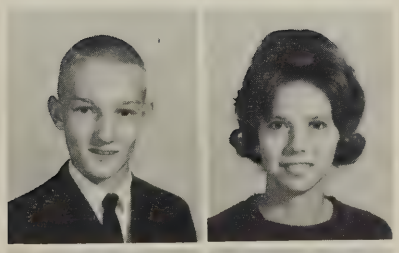

Kenneth Moore
Janie Moschler

David Myers
Gloria Myers
Nancy Neal
Steve Nichols

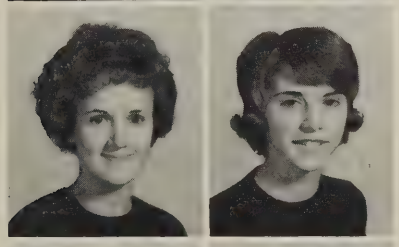

Susan Owen
Sue Payne

Joy Pickeral
Nancy Pickeral
Bob Power
Marleen Reynolds

Philmore Robertson
Shirley Robertson

Wayne Robertson
Janet Rorer
Linda Rorer
Ann Rowland

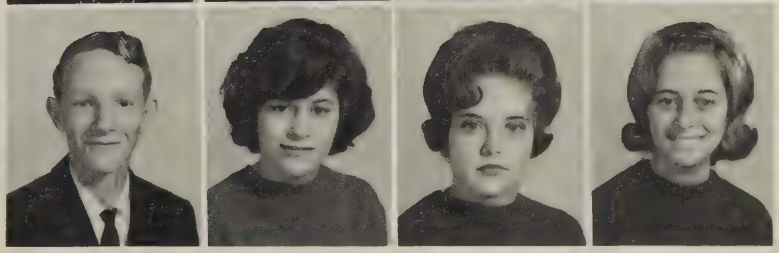

Brenda Rowland
Phyllis Rowland

Frances Scruggs
Sandra Scruggs
Marion Shelhorse
Gloria Shelton

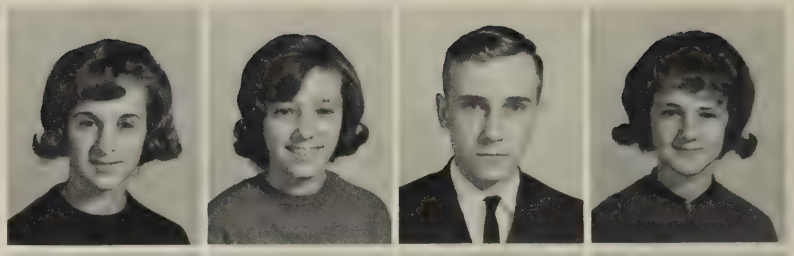

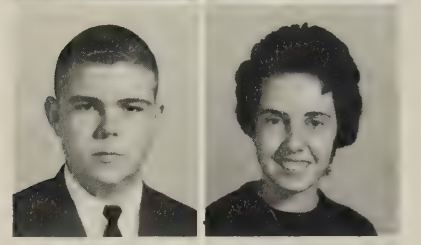

James Shelton
Jane Shelton

Jeanette Shelton
Lavin Shelton
Sherri Shelton
Ann Shields

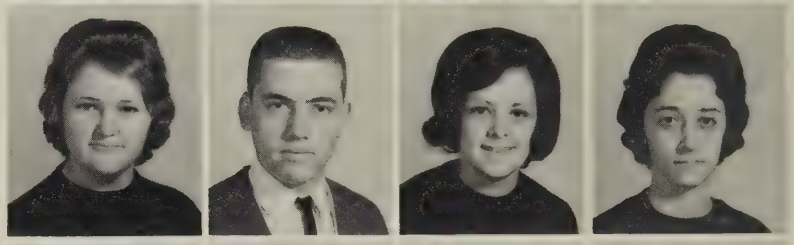

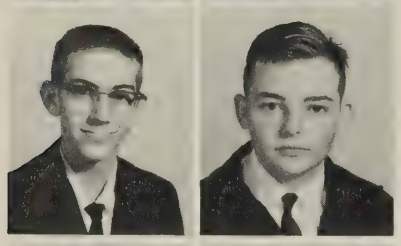

Billy Shields
John Shotwell

Jimmy Shumate
Brenda Simpson
Dinah Simpson
Nelson Simpson

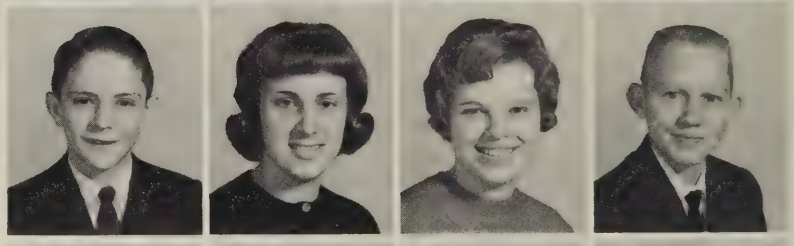

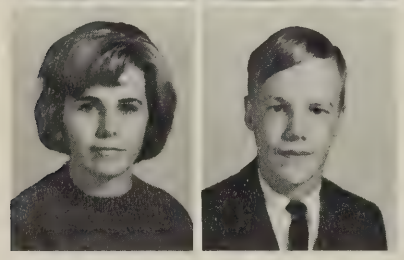

Margo Smith
Fred Smith

Ronnie Smith
Janet St. John
Calvin Stevens
Mary Swanson

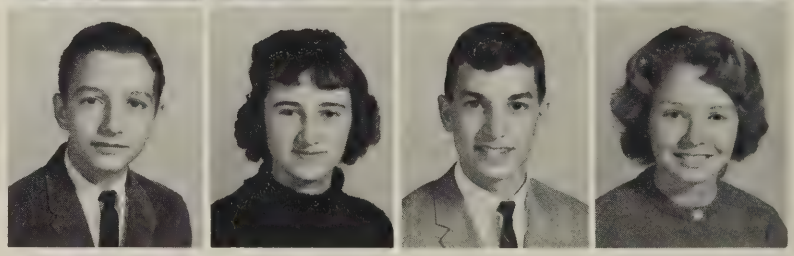

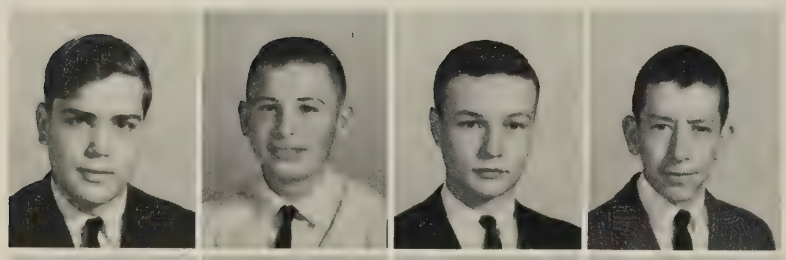

Randy Talbott
David Taylor
Kenny Toney
Guy Towler

Vickie Towler
Janet Tuck

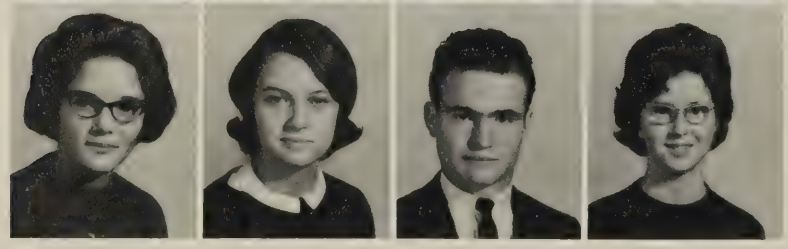

Gail Tucker
Patsy Tucker
Donald Ward
Cecilia Watson

Patsy Watson
Ruby Wilson

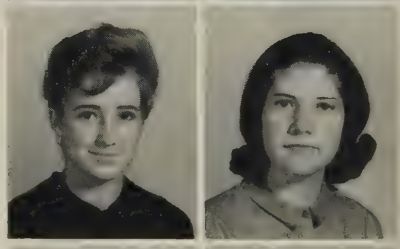

Brenda Yeatts
Carolyn Yeatts

(Above) Freshmen go to cafeteria to prepare and take Achievement Tests.

(Left) Joy Pickeral finds cooking in Home Ec. class beneficial and enjoyable.

Freshmen Study Hard

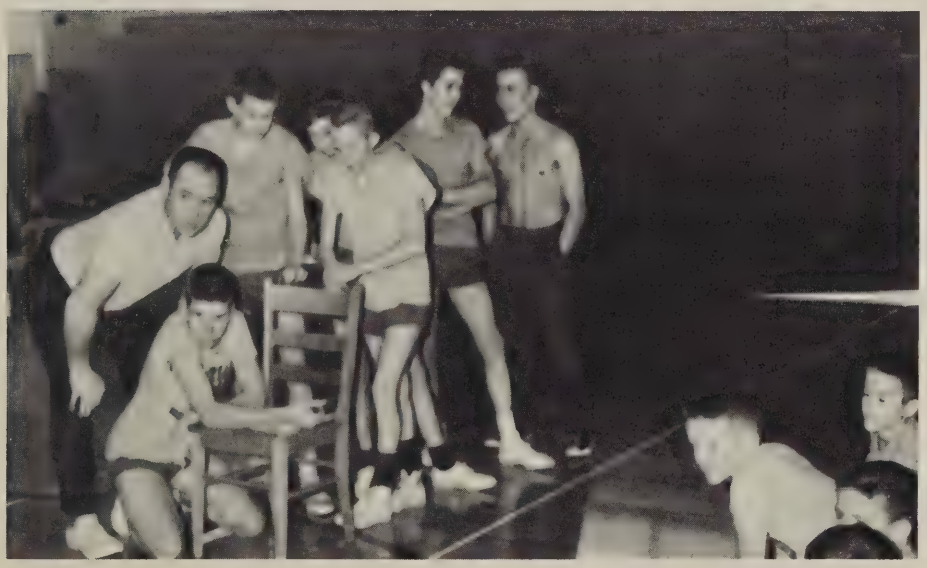

Physical Education class proves to be fun as well as work. Here Mr. Moon gives physical fitness tests.

(Above) Denita Dalton, Fay Layne, and Sue Burdette wait for the bell to ring after physical education class.

(Left) Ann Rowland, escorted by Calvin Stevens, was the Homecoming Attendant from the Freshman Class.

(Right) Gail Tucker and Mr. Rorer enjoy dancing.

Eighth 1969

Elected to serve the Eighth Grade Class are: ROW 1: Jane Hunt, President; Junetta Edwards, SCA Representative; Deborah Abbott, Vice President; Kathryn Rorer, SCA Representative. ROW 2: Ann Scruggs, SCA Representative; Deborah Scruggs, SCA Representative; Dianne Morton, Reporter; Karen Dalton, Secretary-Treasurer.

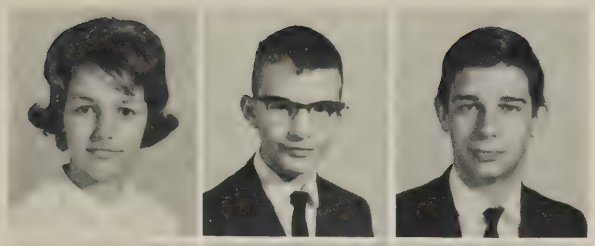

Deborah Abbott
Lynn Adams
Ralph Adams

Janice Adkins
Reuben Allen
David Anderson

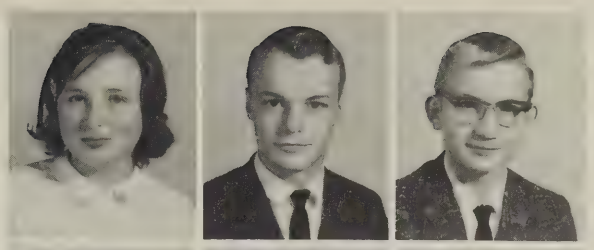

Linda Andrews
Betty Arthur
Larry Bailess

Scotty Barker
Patrice Bloxom
Patricia Bowen

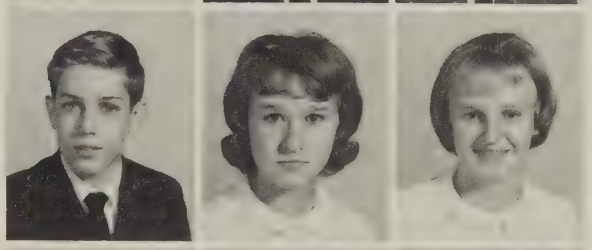

C. J. Brown
Geraldine Brumfield
Steve Buchanan

Bill Burton
Richard Cocke
Dianne Crawley

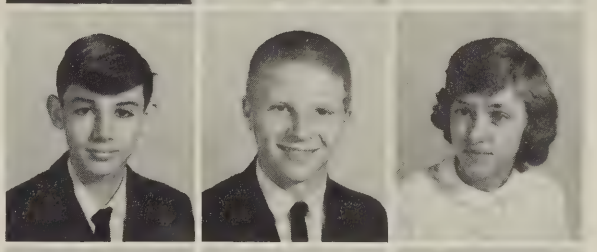

Hale Crider
Elva Dalton
Gail Dalton

Joanne Dalton
Karen Dalton
Bernice David

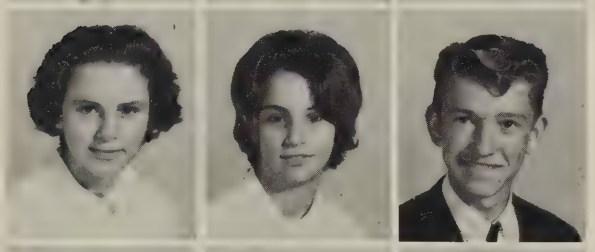

Peggy Davis
Wynelle Dillard
Lynwood Doss

Dianne Dove
Junior Dove
Patsy East

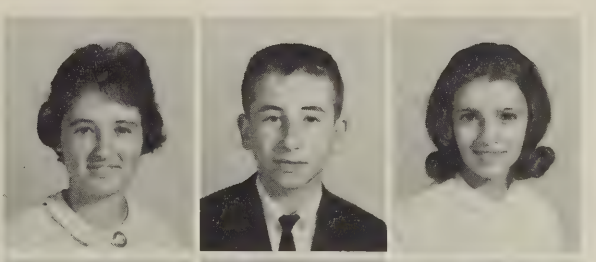

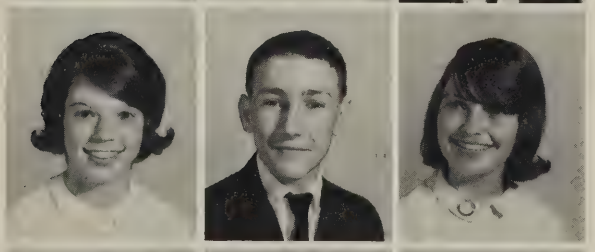

Junetta Edwards
Roger Farmer
Linda Franklin

Buddie George
Phyliss Gibson
Aubrey Glenn

Carl Goad
Gloria Goad
O. J. Hall, Jr.

Susan Hamlett
Octavia Harris
Steve Harris

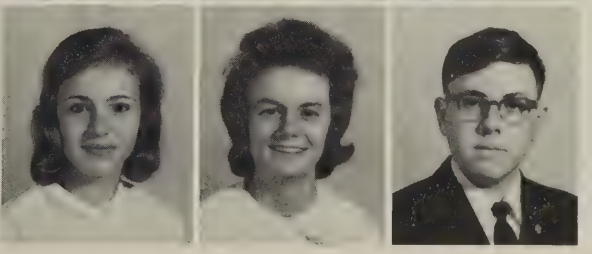

Danny Hearl
Cheryl Hedrick
Lavern Hedrick

Debbie Howell
Vonnie Hudson
Jane Hunt

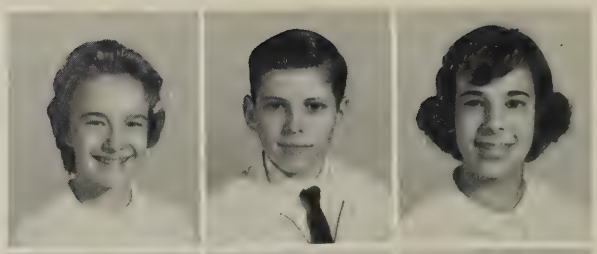

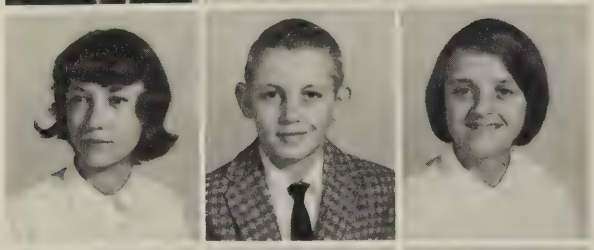

Nancy Hunt
Tom Hutcherson
Joyce Irby

Dwight Jefferson
Richard Jefferson
Amy Johnson

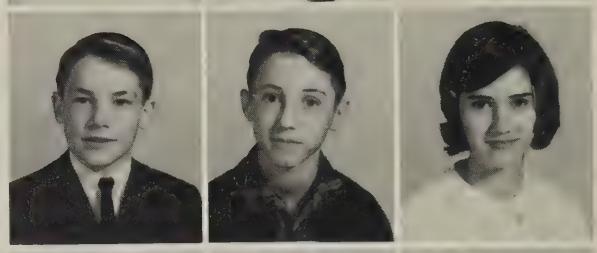

Linda Layne
Mary Layne
Judy Lewis

Phyliss Matherly
Teresa Matherly
Elizabeth Mattox

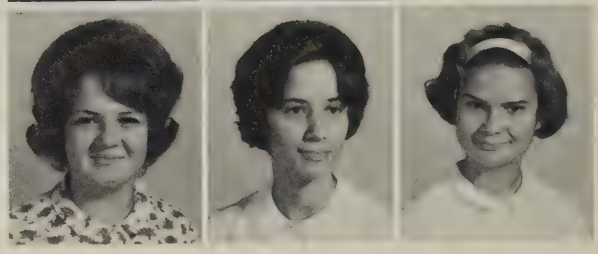

George Mattox
Brenda Mayhew
Glenn Mayhew

Kenneth Mayhew
Motley Mayhew
Elaine McGhee

Robert Midkiff
Brenda Moon
Dianne Morton

Janet Motley
Richard Munson
Sherbey Myers

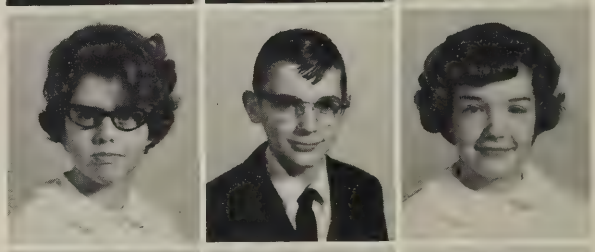

Bonnie Neal
Janet Nichols
Kenneth Nichols

Steve Nichols
Joyce Oakes
Danny Osborne

Nelson Osborne
Eula Owens
Larry Owen

Betty Pickeral
Nancy Popek
Edward Plymale

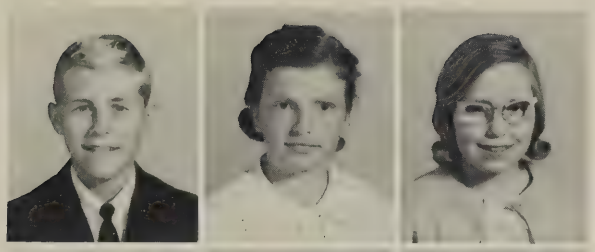

Derry Price
Elizabeth Price
Sarah Pruitt

Judith Ramsey
Shirley Rhoades
Jimmy Robertson

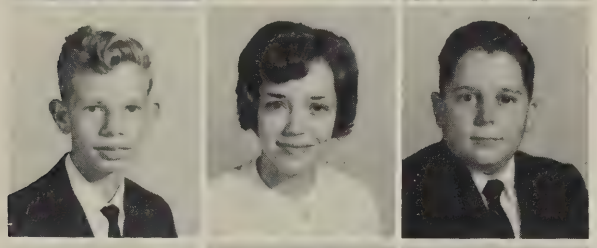

Mike Robertson
Kathyrn Rorer
Dennis Rowland

Dora Rowland
Anne Scruggs
Deborah Scruggs

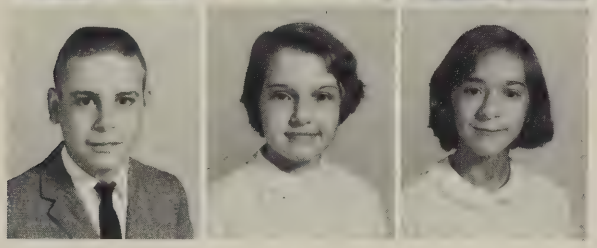

Howard Scruggs
Alice Shelton
Brenda Shelton

Carroll Shelton
Joe Shelton
Judy Shelton

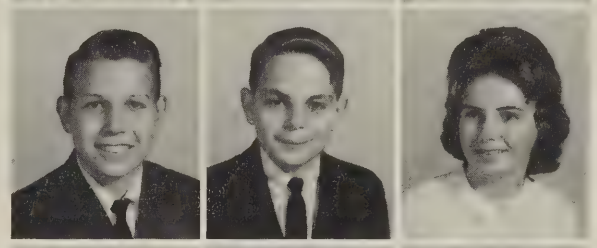

Lenna Lee Shelton
Pam Shelton
Vicky Short

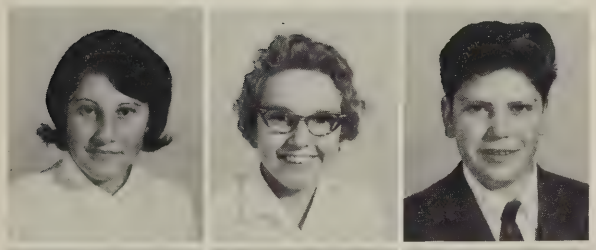

Sandra Simpson
Gloria Smith
Ronnie Smith

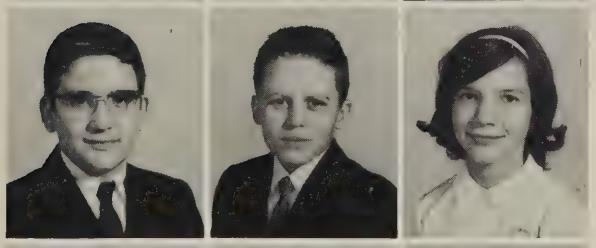

John Southerland
Kenneth Sprouse
Kathy Thompson

Donald Thurman
Archie Towler
Lewis Trent

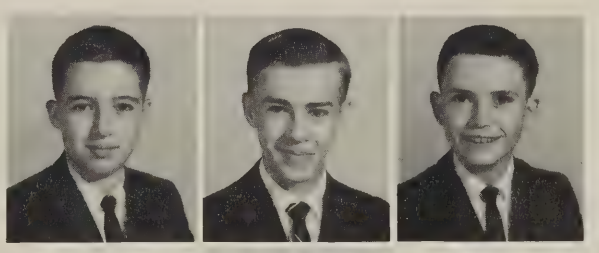

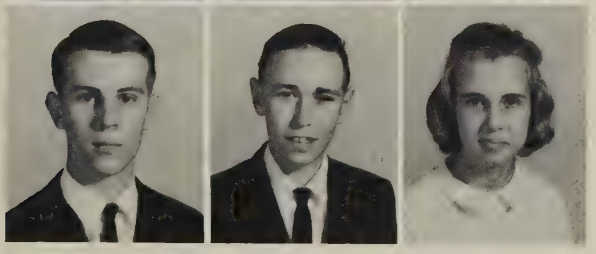

Mike Weeks
Harvey Wells
Kathy Wood

Vincent Yeatts

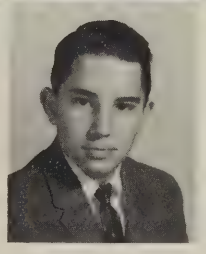

An important part of the day is when the students have devotions together. Here Motley Mayhew holds the flag while the group says the pledge.

Physical Education is enjoyed by the eighth grade in the spacious gym.

Eighth Grade Finds High School Challenging

Linda Layne and Kenneth Nichols admire the bulletin board prepared by their English class on "The Legend of Sleepy Hollow".

As One Body, We . . .

Organize and Fraternize

ROW 1: Morgan Allen, Susan Owen, Martha Mayhew, Freddie Blair, Kay Kelly, Linda Compton, Dawn Mayhew, Tommy Mayhew, Betty Jo Midkiff, Evelyn Hutcherson, Pat Shelton, Gail Midkiff, Lois Finney. ROW 2: Jo Anne Green, Brenda Saunders, Deborah Scruggs, Anne Scruggs, Patsy Tucker, Junetta Edwards, Jane Hunt, Mary K. Pickeral, Rachel Hutcherson, Loretta Shelton, Ann Shields, Patsy L. Dalton, Carol Ann Williamson, Denita Dalton, Betty K. Shelton, Sandra Munson, Jo Worley, Bonnie Midkiff, Montel Bruce. ROW 3: Joan Shelton, Bernice Woodson, Linda Giles, Obie Minter, Kenny Clay, R. G. Rowland, Johnny Johnson, Calvin Stephens, Acie Pickeral, Bill Mustain, Claude Swanson, Kenneth Talbott, Roland Worley, Mack Toney, Jerry Midkiff, Ronnie Wyatt.

Student Council Helps

Dawn Mayhew consults with Mrs. Short, S. C. A. Advisor on one of their many projects.

The Student Council Association has worked hard this year to help make all students welcome. During the first week of school the S.C.A. members acted as monitors directing students to their classes.

The election of officers was held the first week of October in order for the club to begin its projects. After a week of campaigning the following officers were elected.

President . . . . . Dawn Mayhew
Vice President . . . . . Linda Compton
Secretary . . . . . Betty Jo Midkiff
Treasurer . . . . . Kay Kelly
Reporter . . . . . Elaine Owen
Sergeant-at-Arms . . . . . Tommy Mayhew

Each morning before school and during homeroom period, S.C.A. members sold supplies in the school store. They also collected toys at Christmas for needy children, and collected books for the town library. The S.C.A. sponsored several school assemblies and Teacher Appreciation Week.

To raise money a sock hop was held after a basketball game and a student teacher basketball game was held.

Rev. Richard Farris delivers a message to the student body at a Christmas assembly sponsored by the S.C.A.

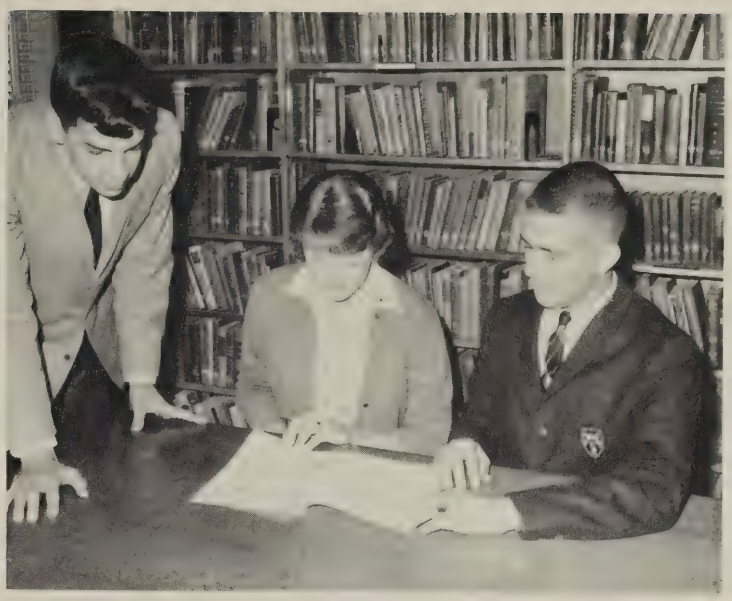

Calvin Stephens, Betty K. Shelton and R. G. Rowland plan the objectives for the club.

Betty K. Shelton and Cheryl Mundy are putting up campaign posters for the election.

Unite Student Body

Joy Pickeral leaves the voting booth to place her ballot in the ballot box on election day.

Elaine Owen, Pat Shelton, Betty Jo Midkiff, Denita Dalton, and Susan Owen discuss plans for improving the S.C.A. Handbook.

ROW 1: Dinah Simpson, Evelyn Hutcherson, Obie Minter, Patsy Taylor, Joan Shelton, Loretta Shelton, W. C. Scruggs, Sandra Munson. ROW 2: Betty Jo Midkiff, Cindy Inge, Diane Scott, Margaret Harrison, Rosemary Farries, Carolyn Kelly, Faye Mayhew, Linda Shelton, Gwen Ingram, Connie Creasy, Libby Nichols, Jo Ann Smith, Sandra Craddock, Carrie Edwards, Margaret McCrickard, Susan Southerland, Martha Mayhew, Linda Giles, Bernice Ann Woodson, Jean Nuckols, Linda Arrington, Brenda Newcomb, Cindy Fratzke. ROW 3: Jerry Midkiff, Tommy Mayhew, Johnny Ingram, Iris Farmer, Renny Shelton, Alice Short, Kenneth Talbott, Freddy Blair, R. G. Rowland, Cheryl Mundy, Joyce Kepley, Richard Fratzke, Alan Midkiff, Carl Simpson, Johnny Johnson.

Junction Staff Upholds Tradition

Freddy Blair and Richard Fratzke were the faithful photographers.

The Junction Staff members met during the summer with their advisor Miss Clement to make plans to secure advertisements. As soon as school started a theme was selected, each section editor set to work, flashes were seen as pictures were taken, and annual sales were begun.

Betty Jo Midkiff was responsible for indexing and the typists were: Connie Creasy, Patsy L. Dalton, Diane Scott, and Linda Shelton. Bernice Woodson served as assistant to the editor.

With the completion of this edition of The Junction, the staff has attempted to meet the high standards that have always been a tradition of other hard working students.

R. G. Rowland, Business Manager, keeps track of all the money.

Sandra Munson and Evelyn Hutcherson work hard during their study hall to complete their layouts.

Eager anticipation is felt at the first meeting of the Junction Staff.

Editor, Joan Shelton, helps the section editors plan their various sections. They are from left to right: Montel Bruce, Sandra Munson, W. C. Scruggs, Loretta Shelton, Claude Swanson, Obie Minter, and Patsy Taylor.

ROW 1: Jo Anne Green, Jo Worley, Linda Compton, Jean Nuchols, Carol Ann Williamson, Judy Dunn, Claude Swanson, George Jones, Renny Shelton. ROW 2: Hughie Bragg, Gloria Roberts, Rachel Hutcherson, Gloria Anderson, Carolyn Kelly, Loretta Shelton, Jane Adams, Betty Dove, Pat Shelton, Martha Mayhew, Susan Southerland, Linda Arrington, Dawn Mayhew. ROW 3: Cheryl Mundy, Brenda Hoskins, Linda Shotwell, Joyce Kepley, Johnny Johnson, Carl Simpson, Evelyn Hutcherson, Alan Gaddy, Sandra Munson, Johnny Ingram, Tom Swanson, Earl Myers, Kenneth Brumfield, Jerry Midkiff.

Parrot Staff Sponsors Talent Show

Johnny Allen, Martha Mayhew, Joyce Kepley, Patsy L. Dalton, Renny Shelton, George Jones, R. G. Rowland, Jo Anne Green, Evelyn Hutcherson, and Loretta Shelton are working on articles for the paper.

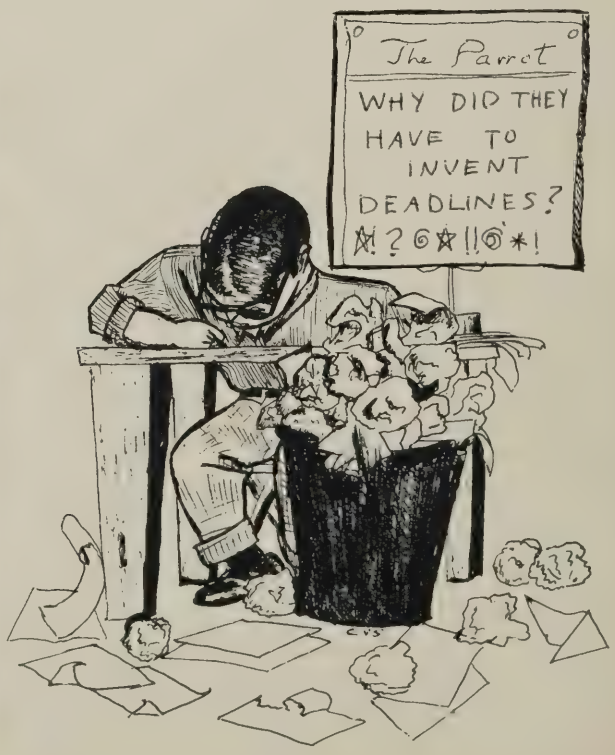

Gloria Roberts is busy typing the first edition of the paper.

Brenda Jo Worley sells Carolyn Kelly a copy of the first edition of THE PARROT.

THE PARROT STAFF

Editor-in-Chief	Carol Williamson
Assistant Editors	Jean Nuckols
	Judy Dunn
	Faye Quarles
Business Manager	George Jones
Circulation Managers	Brenda Jo Worley
	Loretta Shelton
Feature Editor	Renny Shelton
Boys' Sports Editor	Claude Swanson
Girls' Sports Editor	Linda Compton

The Parrot Stresses News

The Parrot Staff met at the beginning of the school year to make plans for the coming year. Three assistant editors were chosen from the different schools that had consolidated. A day was set aside for the staff members to secure ads.

This year at Parrot Staff meetings all members had to work on news articles for the paper. A Talent Show was sponsored by the staff in November to raise funds for publication.

The first edition of THE PARROT was anxiously awaited by all and finally on December 11, it arrived and went on sale. Under the leadership of the two sponsors THE PARROT had a successful year.

Carol Ann Williamson, editor of THE PARROT, and the sponsors, Mrs. Pendergrass and Mrs. Berger, plan the layout of the paper.

(Left to Right) Mrs. Ramsey, Mrs. Berger, Betty K. Shelton, Sandra Munson, Roger Barbour, Vernon Moon, and Gail Midkiff discuss plans for the "White Christmas" baskets to be sent to needy families.

Beta Club Leads and Serves

The Beta Club's motto "let us lead by serving others" has been carried out through the year. The club consists of members who maintain a 3.2 average and have outstanding leadership qualities.

In order to raise money the students sponsored a dance after a basketball game and a bake sale.

The club carried out its annual project of preparing "White Christmas" for needy families. Food, toys, and clothing were collected and delivered the day before school let out for Christmas.

Plans were made to attend the Beta Convention in Richmond during March. A group of Gretna boys served as ushers for the Convention and a talent act was presented by the club.

OFFICERS

President . . . . . Sandra Munsen
Vice President . . . . . Bernice Woodson
Recording Secretary . . . . . Carol Williamson
Corresponding Secretary . . . . . Jo Anne Green
Treasurer . . . . . Carroll Younger
Reporter . . . . . Iris Farmer
Chaplain . . . . . Gail Midkiff
Parliamentarian . . . . . Vernon Moon

ROW 1: Vernon Moon, Gail Midkiff, Carroll Younger, Bernice Woodson, Sandra Munson, Carol Ann Williamson, Jo Anne Green, Iris Farmer. ROW 2: Charlotte Jacobs, Montel Bruce, Jean Nuchols, Dawn Mayhew, Betty K. Shelton, Dorothy Wilson, Lois Finney, Jean Barley, Evelyn Hutcherson, Loretta Shelton, Joan Shelton, Gloria Anderson, Betty Jo Layne, Patsy L. Dalton, Faye George. ROW 3: Obie Minter, Hughie Bragg, Steve Mann, Roger Barbour, Glen Crosby, George Jones, Johnny Allen, Sherry Love, Claude Swanson, Reuben Doss, Tom Swanson, James Stone, W. C. Scruggs, Johnny Johnson, Mack Toney.

ROW 1: Brenda Jo Worley, Reuben Doss, Claude Swanson, Martha Nunn, Jean Nuckols. ROW 2: Joan Shelton, Dawn Mayhew, R. G. Rowland, Cheryl Mundy, Hughie Bragg.

Quill and Scroll Interested in Journalism

The Quill and Scroll, an honorary society, consists of members who have worked a previous year on the Junction or Parrot Staff. Members must be in the top third of their class and be a Junior or Senior in high school. The club stresses the importance of journalism and the participation in school publications.

OFFICERS

President . . . . . .Claude Swanson
Vice President . . . . . Reuben Doss
Secretary . . . . . Martha Nunn
Treasurer. . . . . Jean Nuckols
Reporter . . . . . Brenda Jo Worley

Claude Swanson, Joan Shelton, and R. G. Rowland are discussing the possibilities of finding a sponsor.

Betty Lou Shelton writes the "Thought for the Week" on the blackboards each Monday Morning.

Piedmont Tri-Hi-Y Serves Others

"Clean speech, clean sportsmanship, clean scholarship, and clean living" is the Tri-Hi-Y platform. In order to uphold these ideals the Piedmont Tri-Hi-Y has carried out numerous projects.

The two Tri-Hi-Y's jointly held a Public Induction Service at Gretna Baptist Church and attended church in a group at Greenfield.

Blessing folders were placed on the cafeteria tables during Thanksgiving week. Christmas baskets were prepared for a needy family at Christmas and valentines were sent to orphans. Contributions were sent to the Y.M.C.A. World Service fund and the Tri-Hi-Y worked closely with the district office.

OFFICERS

President . . . . . Betty Jo Midkiff
Vice President . . . . . Brenda McGhee
Secretary . . . . . Freda Hutcherson
Treasurer . . . . . Cindy Fratzke
Chaplain . . . . . Barbara Miles
Reporter . . . . . Evelyn Davidson
Historian . . . . . Lynne Sparks

ROW 1: Evelyn Davidson, Cindy Fratzke, Barbara Miles, Betty Jo Midkiff, Freda Hutcherson, Brenda McGhee, Lynne Sparks, Charlotte Bruce. ROW 2: Judy Blair, Renae Harrison, Sandra Scruggs, Patsy Tucker, Margo Smith, Lynn Eades, Kitty Sue Elliot, Linda Rorer, Phyliss Gay, Sue Mattox, Janet Roberts, Brenda Saunders. ROW 3: Kay Kelly, Marlene Reynolds, Susan Owen, Ann Rowland, Dana Delappe, Faye Layne, Denita Dalton, Linda Giles, Nancy Reynolds, Dinah Simpson, Phyliss Rowland. ROW 4: Patsy Watson, Dianne Bennett, Marsha Johnson, Martha Dalton, Margaret Harrison, Vickie Jefferson, Carolyn Haley, Janice Osborne, Brenda Rowland.

Gretna Tri-Hi-Y Sponsors "Thought For The Week"

"To create, maintain, and extend throughout the home, school, and community high standards of Christian Character" is the Tri-Hi-Y's purpose. In order to carry out their purpose, many worthwhile projects were held.

Each Monday morning a "Thought for the Week" was placed on all blackboards. The Tri-Hi-Y assisted the Beta Club in preparing "White Christmas" baskets. Rev. Richard Farris spoke to the group at the Christmas meeting. During Tri-Hi-Y week the Gretna Tri-Hi-Y, along with the Piedmont Tri-Hi-Y, attended church in a group and held a public induction service. The Gretna Tri-Hi-Y also prepared a bulletin board that week.

As well as work, there was much enjoyment in the club. Home meetings were held and district meetings, M.G.A., and Blue Ridge Conference were attended. In order to raise money a bake sale and the Sweetheart Ball, an outstanding event of the year, were held.

Two Tri-Hi-Y members light their candles at the Induction Service while others wait their turn to be inducted.

OFFICERS

President . . . . . Patsy L. Dalton
Vice President . . . . . Linda Shelton
Secretary . . . . . Gail Midkiff
Treasurer. . . . . Connie Creasy
Chaplain . . . . . Cindy Inge
Reporter . . . . . Martha Mayhew
Parliamentarian . . . . . Bonnie Midkiff
Historian . . . . . Jo Anne Green

ROW 1: Jo Anne Green, Linda Shelton, Connie Creasy, Patsy Dalton, Gail Midkiff, Cindy Inge, Martha Mayhew. ROW 2: Nancy Moon, Bernice Woodson, Joan Shelton, Margie Jennings, Cheryl Mundy, Jo Ann Smith, Sandra Craddock, Carrie Edwards, Susan Southerland, Carolyn Kelly, Patsy Taylor. ROW 3: Rosemary Farries, Martha Perkins, Susan Cocke, Brenda G. Dalton, Susan Rowland, Loretta Shelton, Pat Shelton, Linda Compton, Betty Lou Shelton, Carolyn Shelton. ROW 4: Pat Yeatts, Jo Ann Yeatts, June Lassiter, Jo Vonne Yeatts, Bonnie Midkiff, Betty Farmer, Brenda Bowler, Judy Ruth Edwards, Donna Yeatts.

ROW 1: Alice Andrews, Dianne Bennett, Reuben Doss, Cheryl Mundy, R. G. Rowland, Cindy Fratzke, Mary K. Pickeral, Jo Ann Yeatts, Susan Southerland. ROW 2: Patsy Tucker, Carol Almond, Nora Sauborn, Steve Keesee, Steve Scott, Robin East, Charlotte Bruce, Janet Motley, Sandra Saunders, Sherby Myers, Sandra Almond, Pat Yeatts, Patsy East, Anne Scruggs, Dana Delappe, Jo Ann Dowdy, Gail Tucker, Bernice Woodson, Linda Giles, Judy Blanks, Rawley Bennett. ROW 3: Barbara Blanks, Carolyn Yeatts, Judy Lewis, Linda Hammock, Margie Midkiff, Sue Barker, Dinah Simpson, Patricia Lanier, Montel Bruce, Jane Bowen, Betty K. Shelton, Linda Pickeral, Carolyn Barker, Marsha Johnson, Nancy Pickeral, Mary Irby, Linda Layne, Donna Stevens, Brenda Pickeral. ROW 4: Philmore Robertson, Patrick Holbert, Claude Swanson, Carroll Younger, Davis Moore, Robert Gunnell, Butch Betterton.

Library Club Members Serve Others

Some duties of the Library Club members include showing films, keeping records of books taken out, collecting for overdue books, keeping the books on the shelves straight, helping students find the books they want, and arranging the bulletin board in the library.

In order to be eligible for membership, one must work one period a week in the library and maintain a C average.

Last spring the Gretna Library Club was host to the district Slade meeting. At the fall meeting at George Washington High School, the Gretna club had charge of devotions and the program. R. G. Rowland, Mary Jessie Crews, Steve Bennett, Renny Shelton, and Kenneth Brumfield took part on the program.

Mary K. Pickeral and Dianne Bennett were chosen as officers for Slade.

OFFICERS

President . . . . . R. G. Rowland
Vice President . . . . . Cheryl Mundy
Secretary . . . . . Dianne Bennett
Treasurer. . . . . Cindy Fratzke
Reporter . . . . . Reuben Doss
Chaplain . . . . . Jo Ann Yeatts
Historian . . . . . Mary K. Pickeral

Patricia Lanier and Judy Blanks are learning how to use the new facilities in the library. This year for the first time each student had a library card.

ROW 1: Steve Scruggs, Dickie Scruggs, Bill Newman, Kenneth Talbott, Cheryl Mundy, Mary K. Pickeral, Gwen Ingram, Linda Giles, Acie Pickeral, Roland Worley. ROW 2: Ronnie Pickeral, Betty Lou Shelton, Debra Webster, Margaret McCrickard, Jane Bowen, Carol Almond, Kathy Jackson, Norma Parker, Brenda Mayhew, Nora Sauborn, Janet St. John, Steve Farmer. ROW 3: Steve Keesee, Mike Scruggs, Patrick Holbert, Gary Myers, Alan Godfrey, Jimmie Wertz, Roger Jefferson, Butch Betterton, Tommy Mayhew, Johnny Johnson.

B-Z Club Members Carry Out Individual Projects

Janet St. John displays an outstanding insect collection which she prepared for her individual project.

Members of the B-Z Club are students who have taken Biology and wish to continue to learn more about this subject.

Emphasis was placed on individual projects this year. Each member chose something that particularly interested him and worked on this throughout the year. Some projects included collections, oral and written reports.

Various programs on bird migration, the theory of evolution, and Christmas customs were presented.

The club made plans to go on several field trips including one to a supply center in North Carolina if possible.

In order to raise money to carry on these worth while projects a bake sale was held in the school cafeteria during lunch period.

OFFICERS

President . . . . . Kenneth Talbott
Vice President . . . . . Linda Giles
Secretary . . . . . Gwen Ingram
Treasurer . . . . . Mary K. Pickeral
Reporter . . . . . Cheryl Mundy
Chaplain . . . . . Acie Pickeral
Historian . . . . . Roland Worley
Sergeant-at-Arms . . . . . Bill Newman

ROW 1: Linda Allen, Margie Jennings, Patsy Ann Dalton, Nancy Moon, Patricia Lanier, Dianne Bennett, Mary K. Pickeral, Carolyn Haley, Janice Osborne, Kay Andrews, Dell Willis, Cheryl Mundy, Martha Nunn, Ann Rowland. ROW 2: Bonny Blair, Brenda Bennett, Jo Anne Yeatts, Pat Yeatts, Diane Scott, Sandra Saunders, Susan Southerland, Gloria Roberts, Carrie Edwards, Carolyn Kelly, Linda Shotwell, Pat Shelton, Sandra Craddock, Faye Mayhew, Martha Mayhew, Betty Haley. ROW 3: Gayle Barbour, Brenda A. Shelton, Pauline Shelton, Linda Carter, Gaylene Farmer, Marie Robertson, Ruby Osborne, Ruby Farris, Donna Stevens, Brenda Pickeral, Jane Adams, Betty Jo Layne, Judy Blanks, Barbara Blanks, Jo Ann Blanks, Nancy Reynolds. ROW 4: Judy Dunn, Rosemary Farries, Brenda Osborne, Patsy Brumfield, Regina Foster, Jean Reynolds, Brenda Hoskins, Rachel Hutcherson, Sandra Grubbs, Carol Ann Shelton, Cindy Inge, Brenda Bowler, Bonnie Pickeral, Francis Fitzgerald, Alice Short, Jane Bowen. ROW 5: Mary Jessie Crews, Bernice Woodson, Joan Shelton, Martha Perkins, Charlotte Jacobs, Brenda Davidson, Jean Riddle, Betty Farmer, Diane Jennings, Margaret McCrickard, Donna Yeatts, Judy Edwards, Carol Williamson, Montel Bruce, Pam Arthur, Annie Marie Saunders.

F.H.A. Is Largest Club In School

Patsy Ann Dalton, Linda Carter, Carolyn Haley, Carrie Edwards, Gloria Roberts, Margie Jennings, Sue Powell, and Gaylene Farmer pose for us after presenting a fashion show at a meeting.

"Launching Good Citizenship-Future Homemakers of America" was the objective for the F.H.A. club this year. Projects were carried out continually to make this objective quite successful.

A faculty tea was held on the teachers workday before the opening of school. Magazines were sold to raise money and a Christmas Tea and Open House were held in December. The club was represented at the Danville Fair by the girls who modeled in the Fashion Show. National F.H.A. week was observed.

Programs on fashions, Christmas decorations, studying habits, teenage citizens, and neatness were given. Through the year the girls worked on their Degrees of Achievement to make them better citizens of tomorrow.

OFFICERS

President . . . . . Mary Kathryn Pickeral
1st Vice President . . . . . Linda Allen
2nd Vice President . . . . . Margie Jennings
Secretary . . . . . Patsy A. Dalton
Assistant Secretary . . . . . Nancy Moon
Treasurer . . . . . Patricia Lanier
Assistant Treasurer . . . . . Dianne Bennett
Parliamentarian . . . . . Carolyn Haley
Historian . . . . . Janice Osborne
Assistant Historian . . . . . Kay Andrews
Reporter . . . . . Sue Powell
Assistant Reporter . . . . . Dell Willis
Chaplain . . . . . Ann Rowland
Song Leaders . . . . . Martha Nunn and Cheryl Mundy

Mrs. Aubrey Bruce, Mrs. McKeehan, Mrs. Lanier Mayhew, Mrs. Sammy Pickeral, and Mrs. Booker enjoy the F.H.A. Tea.

Cheryl Mundy and Martha Nunn seem to be having fun leading the group in songs.

ROW 1: Janie Brooks, Sandra Crews, Fuschia Shelton, Margo Smith, Patsy Tucker, Judy Lewis, Carolyn Yeatts, Kitty Sue Elliot, Glenda Cothran, Janice Hodges, Nancy Dawson, Janet Rorer, Gloria Shelton, Linda Rorer, Faye Layne, Phyliss Gay, Kathy Talbott, Linda Layne, Mary Layne, Charlotte Bruce. ROW 2: Nancy Reynolds, Eula Dawson, Gwenda Dudley, Shirley Rhodes, Faye Motley, Gail Dalton, Junetta Edwards, Kathy Thompson, Debra Abbott, Kay Kelly, Nancy Pickeral, Gail Gibson, Dinah Simpson, Jo Ann Dowdy, Betty Doss, Elsie Haley, Janet Nichols, Elizabeth Mattox, Linda Franklin. ROW 3: Judy Doss, Wanda Hall, Janice Hodges, Carolyn Hogan, Birthie Callahan, Daphne Stone, Janet St. John, Sue Barker, Juanitta Shelton, Ann Pruitt, Peggy Hutcherson, Anne Scruggs, Joanne Dalton, Susan Farmer, Janet Roberts, Nancy Neal. ROW 4: Dora Rowland, Carolyn Roach, Patsy Saunders, Rose Allen, Brenda Boles, Pat Shorter, Dora Irby, Linda Pickeral, Dianne Simpson, Ruby Wilson, Janie Moschler, Betty Pickeral, Gwen Ingram, Vickie Jefferson, Sue Mattox, Debroah Arthur, Linda Roach. ROW 5: Betty Arthur, Patsy Watson, Marlene Reynolds, Jeanette Shelton, Linda Giles, Deborah K. Arthur, Peggy Rowland, Norma Parker, Kathy Jackson, Kathy Wood, Frances Myers, Judy Shelton, Jo Anne Shelton, Cleo Osborne, Cheryl Hedrick, Phyliss Gibson. ROW 6: Peggy Davis, Glenda Crews, Donna Gibson, Shirley Smith, Brenda Yeatts, Virginia Bennett, Bernice David, Joyce Irby, Linda Mayhew, Patricia Bowen, Jane Hunt, Eula Owens, Patrice Bloxom, Linda Andrews, Cecil Rowland, Rose Pillow, Janice Adkins, Teresa Matherly. ROW 7: Sandra Simpson, Jane Bowen, Ann Hammock, Brenda Simpson, Margaret Adams, Sue Barley, Joy Pickeral, Shirlene Crawley, Mary Irby, Virgie Adkins, Gail Dalton, Virginia Cassidy, Virginia Doss, Marilyn Myers, Linda Hammock, Wynelle Dillard, Phyliss Matherly. ROW 8: Brenda Mayhew, Linda East, Janet Wright, Patsy Saunders, Diane Dove.

Mr. Culbertson is admiring the silver bowl won by Larry Owen in the Danville Fair.

All boys who have taken vocational agriculture are eligible for membership in the Future Farmers of America.

The F.F.A. boys sold Christmas greens to raise money and made plans to sell calendars. Plans were made to hold a banquet to present awards in the early spring.

Through the club activities safety and leadership were stressed.

Two of the club members held office in the County Federation. David Hutcherson was treasurer and Glenn Crosby was parliamentarian.

OFFICERS

President . . . . . David Hutcherson
Vice President . . . . . Frankie Howell
Secretary . . . . . Glen Crosby
Treasurer. . . . . Jerry Worley
Reporter . . . . . Steve Farmer
Sentinel . . . . . Leslie Moon
Chaplain . . . . . Roger Jefferson
Parliamentarian . . . . . George Pippin

F.F.A. Enters Exhibits In Danville Fair

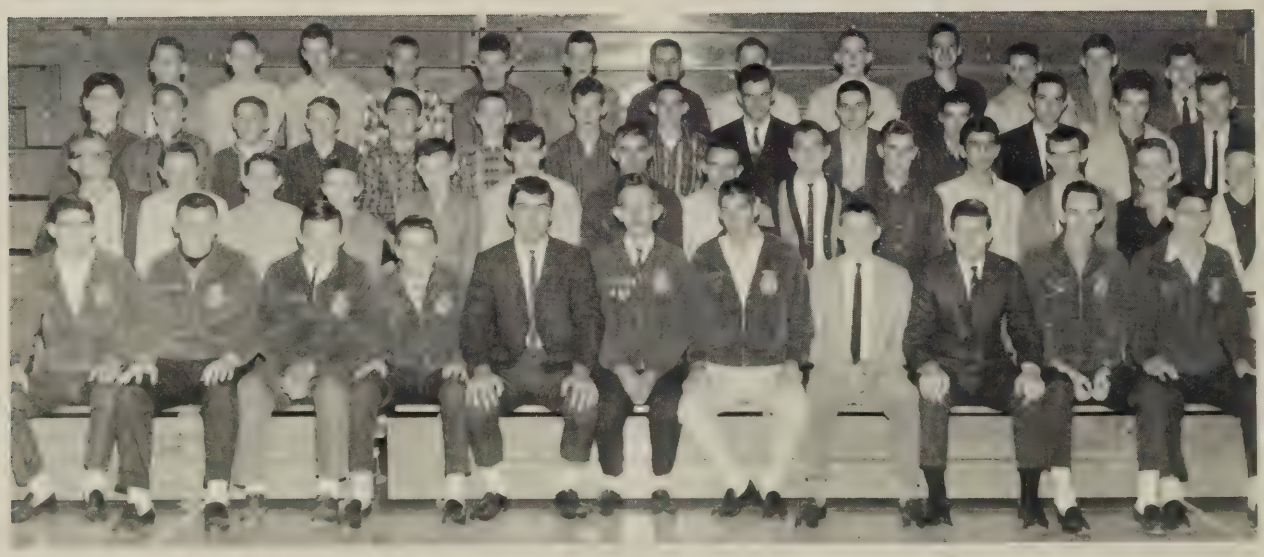

ROW 1: Kyle Ward, David Taylor, John Shotwell, Ronnie Saunders, David Hutcherson, Glen Crosby, Steve Farmer, Roger Jefferson, Leslie Moon, Clyde Moore, Danny Shelton. ROW 2: Don Shelton, Ray Cook, R. W. Blair, Dennis Dalton, Darrell Dalton, Tommy Mason, Kenneth Hershman, Billy Tucker, Jerry Blair, George Pippin, Oscar Robertson, Tracey Oakes, Larry Owen, Herman Culbertson. ROW 3: Ronnie Smith, Terry Pope, Dan Perkins, Joe Blair, Freddie Jefferson, Harvey Wells, Jimmy Robertson, Don Perkins, Charlie Mahan, David Osborne, Clarence Oakes, Wayne Meadows, Phillip Jacobs, Jackie Andrews. ROW 4: Larry Booker, Danny Rowland, Danny Patterson, Mike Tuck, Aubrey Myers, Guy Towler, Bobby Phillips, Phillip Dalton, Larry Tucker, Jerry Worley, David Cravens, Jessie Tate, Jr. Dunbar.

ROW 1: Doug Dalton, Johnny Johnson, Richie Fratzke, W. C. Scruggs, Jerry Midkiff, Herman Johnson, Mack Toney, Kenny Clay. ROW 2: Hughie Bragg, Ronnie Wyatt, Patrick Holbert, Carl Simpson, Allen Gaddy, Roger Newman, Freddy Blair, Tommy Mayhew, Ronnie Johnson, Larry Barbour, Joey Mundy, Glen Bolling, Ted Gammon, Earl Myers, Kenneth Brumfield, Steve Mann.

New Service Club Formed

In an effort to perform duties and services for the school and community, a group of junior and senior boys formed a new club. The purpose of the club is to perform services of various types for Gretna High and the surrounding community.

A few stated rules are: each member must maintain a C average, show initiative in carrying out selected projects and pay a stated amount of dues each month.

On December the twenty-second the club sponsored a sock hop in the cafeteria after a basketball game. As well as being a money making project, it provided entertainment for all who attended.

OFFICERS

President . . . . . Jerry Midkiff
Vice President . . . . . W. C. Scruggs
Secretary . . . . . .Robert Gunnell
Reporter . . . . . .Herman Johnson

These industrious members of the Young Men's Service Club are waiting for the meeting to be called to order.

Debates Prove Interesting

ROW 1: Iris Farmer, Susan Southerland, Evelyn Hutcherson, Jean Nuchols, Claude Swanson. ROW 2: Sandra Munson, Doug Dalton, Dawn Mayhew.

OFFICERS

President . . . . .Evelyn Hutcherson
Vice President . . . . .Jean Nuchols
Secretary . . . . . Susan Southerland
Treasurer . . . . . Iris Farmer

Claude Swanson seems to have the floor while Jean Nuchols, Martha Nunn, Dawn Mayhew, and Doug Dalton listen attentively.

The debate club is devoted to the task of building student interest in debating. It is indirectly related to the debate team. The debate team members come from the club but all club members are not on the team.

The club has boosted interest in debating through films on this subject and debates within the club on varied topics. Current world problems were often of special interest to the members.

French Club Joins County Federation

The French Club consists of students taking French who wish to learn more of the life and culture in France.

During the year various speakers were heard who had visited France. Mrs. Frank Bennett showed interesting slides to the group at the November meeting. As a service project to the community the members sent Christmas cards to the children at Faith Home.

When the Foreign Language Federation in the county was formed the French Club became a member.

"Parlez-vous Francais?" Keith Pendergrass, Larry Barbour, James Shelton, and Jimmy Thompson enjoy talking at a French Club meeting.

OFFICERS

President . . . . . Ray Stone
Vice President . . . . . Keith Pendergrass
Secretary-Treasurer. . . . . .Dianne Morton

ROW 1: James Shelton, Mary Jessie Crews, Keith Pendergrass, Ray Stone, Dianne Morton, Linda Shotwell, Harold Wyatt. ROW 2: Elizabeth Doss, Joyce Dowdy, Jimmy Thompson, Thomas Gregory, Larry Barbour, Nancy Popek, Doris Davidson, Michael R. Mayhew.

ROW 1: Patsy Watson, Martha Mayhew, Rachel Hutcherson, Jo Ann Smith, Linda Shotwell, Jo Anne Green, Linda Compton, Pat Shelton, Susan Owen. ROW 2: Kay Kelly, Joyce Kepley, Diane Jennings, Carolyn Kelly, Kitty Sue Elliot, Lynne Eades, Glenda Cothran, Sue Payne, Susan Dalton, Faye Mayhew, Carrie Edwards, Sandra Craddock, Linda Arrington, Gloria Roberts, Deborah Webster, Renae Harrison, Denita Dalton, Lynne Sparks. ROW 3: Judy Blair, Freda Hutcherson, Brenda McGhee, Pat Rowland, Brenda Rowland, Brenda Dalton, Susan Hamlett, Elizabeth Mattox, Dianne Morton, Ann Shields, Frances Scruggs, Linda Shelton, Phyliss Gay, Kathy Talbott, Janet Roberts, Brenda Saunders, Gloria Shelton, Janie Moschler, Barbara Miles. ROW 4: Connie Creasy, Iris Farmer, Ann Rowland, Ava Lee Cocke, Carol Ann Shelton, Patsy Taylor, Carolyn Shelton, Sandra Scruggs, Patsy Tucker, Margo Smith, Judy Lewis, Martha Dalton, Margaret Harrison, Vicky Jefferson, Bonnie Midkiff, Loretta Shelton, Mary Swanson, Betty Lou Shelton, Betty Dove. ROW 5: Wynelle Dillard, Cindy Inge, Brenda Bowler, Rosemary Farries, Susan Southerland, Jo Worley, Dawn Mayhew, Linda Giles, Nora Sauborn, Deborah Scruggs, Elva Dalton, Anne Scruggs, Jane Hunt, Susan Rowland, Brenda Simpson, Sue Mattox, Betty Farmer, Brenda Boles.

Pep Club Encourages Good Sportsmanship

Joyce Kepley is busy preparing a poster to put in the halls to promote good sportsmanship.

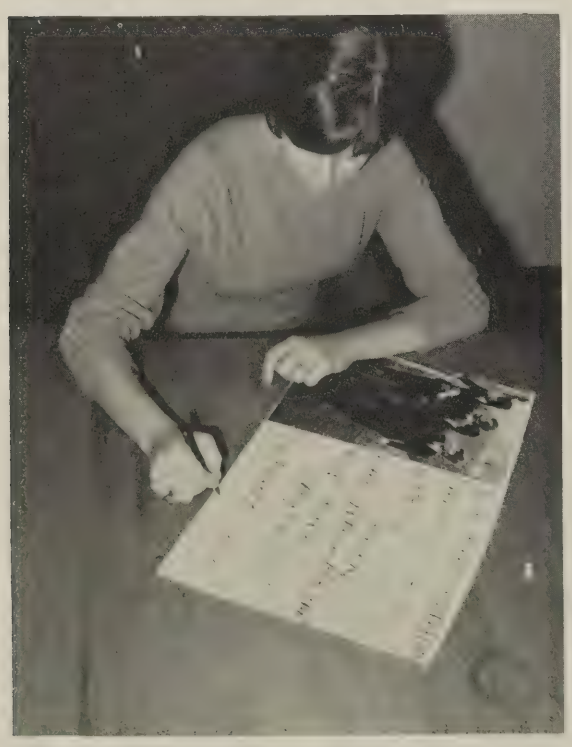

The Pep Club consists of students from the eighth to twelfth grades who wish to promote school spirit.

Each member purchased a Pep Club pin to wear. In order to remain in the club members are required to attend two-thirds of all home games.

The Pep Club encouraged good sportsmanship throughout all sport events regardless of the team's victory or defeat. They placed posters in the halls before games to remind all students of the games and good sportsmanship rules. At basketball games a section was reserved for Pep Club members.

The annual May Day Dance was sponsored by the Pep Club.

OFFICERS

President . . . . . Martha Mayhew
Vice President . . . . . Linda Compton
Secretary . . . . . Betty Dove
Treasurer . . . . . Joyce Kepley
Reporter . . . . . Rachel Hutcherson

Students who have earned letters through participation in athletics or as a cheerleader are eligible for membership in the Monogram Club. Monogram members helped encourage school spirit and clean sportsmanship. In order to be initiated into the club, all girls had to dress as boys, wear no make up and receive torture by older members.

One of the most outstanding events during the year was Homecoming which the Monogram Club sponsored. They secured convertibles for all candidates and the attendants to ride around the football field during half time.

After dressing up and a little torture, these girls were official Monogram members. We couldn't tell who was who because of their disguise!

OFFICERS

President . . . . . Pat Shelton
Vice President . . . . . Sandra Munson
Secretary-Treasurer . . . . . Nancy Moon
Reporter . . . . . Betty Dove

Monogram Club Promotes School Spirit

ROW 1: Sandra Munson, Pat Shelton, Nancy Moon, Betty Dove. ROW 2: Phyliss Bruce, Cacky Jo Shelton, Peggy Hutcherson, June Booker, Rachel Hutcherson, Gloria Roberts, Ava Lee Cocke, Jo Ann Smith, Sandra Craddock, Carrie Edwards, Brenda Saunders, Susan Southerland, Carolyn Kelly, Sandra Saunders. ROW 3: Linda Haley, Brenda Hoskins, Linda Allen, Linda Arrington, Marilyn Dalton, Judy Dunn, Jean Nuckols, Betty K. Shelton, Mary Jessie Crews, Dianne Bennett, Loretta Shelton, Margie Jennings. ROW 4: Joyce Kepley, Jo Worley, Dawn Mayhew, Linda Shotwell, Jo Anne Green, Linda Compton, Martha Mayhew, Carolyn Haley, Judy Edwards, Donna Yeatts, Gloria Anderson, Annie Saunders.

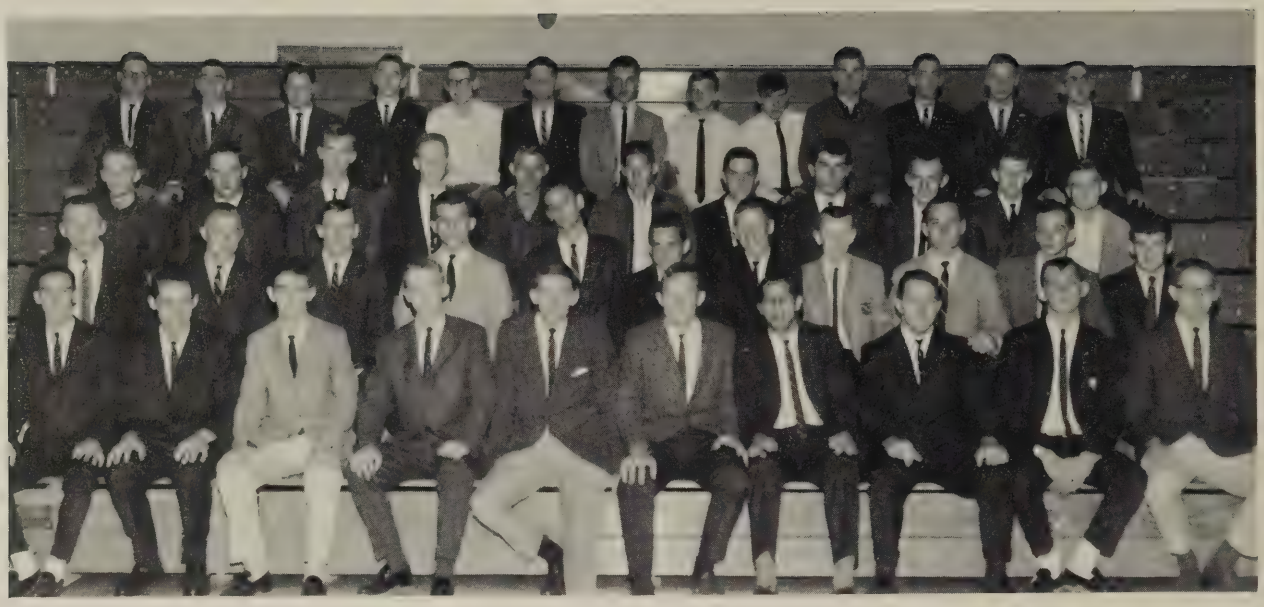

ROW 1: Kenny Clay, Donnie Oakes, Herman Johnson, Roland Worley, Tommy Mayhew, Johnny Turner, Johnny Ingram, Danny Emmett, Alan Gaddy, Johnny Johnson. ROW 2: W. C. Scruggs, Steve Mann, Jerry Midkiff, Doug Dalton, Freddie Blair, Ray Sisk, Alan Midkiff, A. C. Orrell, Mack Toney, Harold Wyatt, Obie Minter. ROW 3: Robert Gunnell, Denny Custer, Thomas Adkins, Larry Barbour, Kenneth Hershman, Steve Farmer, Wayne Meadows, David Hutcherson, Jackie Andrews, Leslie Moon, Larry Roach. ROW 4: Richie Fratzke, Davis Moore, Durwood Edwards, Ralph Blair, Ricky Milam, Ronnie Wyatt, Dickie Mayhew, Dwight Ingram, Jerry Clark, George Jones, Sherry Love, John Allen, Tom Swanson.

Boy's Varsity Recognizes Sport Participates

Johnny Johnson and Tommy Mayhew work on the scrapbook.

The Varsity Club is made up of students who have earned letters through participation in athletics.

One of the projects of the club this year was painting "Please do not sit in aisles" on the bleachers in the gym. A scrapbook was started this year and the club helped sponsor the football banquet in the fall. In order to raise money the club sponsored a sock hop in the cafeteria after a basketball game.

OFFICERS

President . . . . . Tommy Mayhe
Vice President . . . . . Johnny Turne
Secretary . . . . . .
Treasurer . . . . . Roland Worle
Reporter . . . . . .

As One Body, We . . .

Spectate and Participate

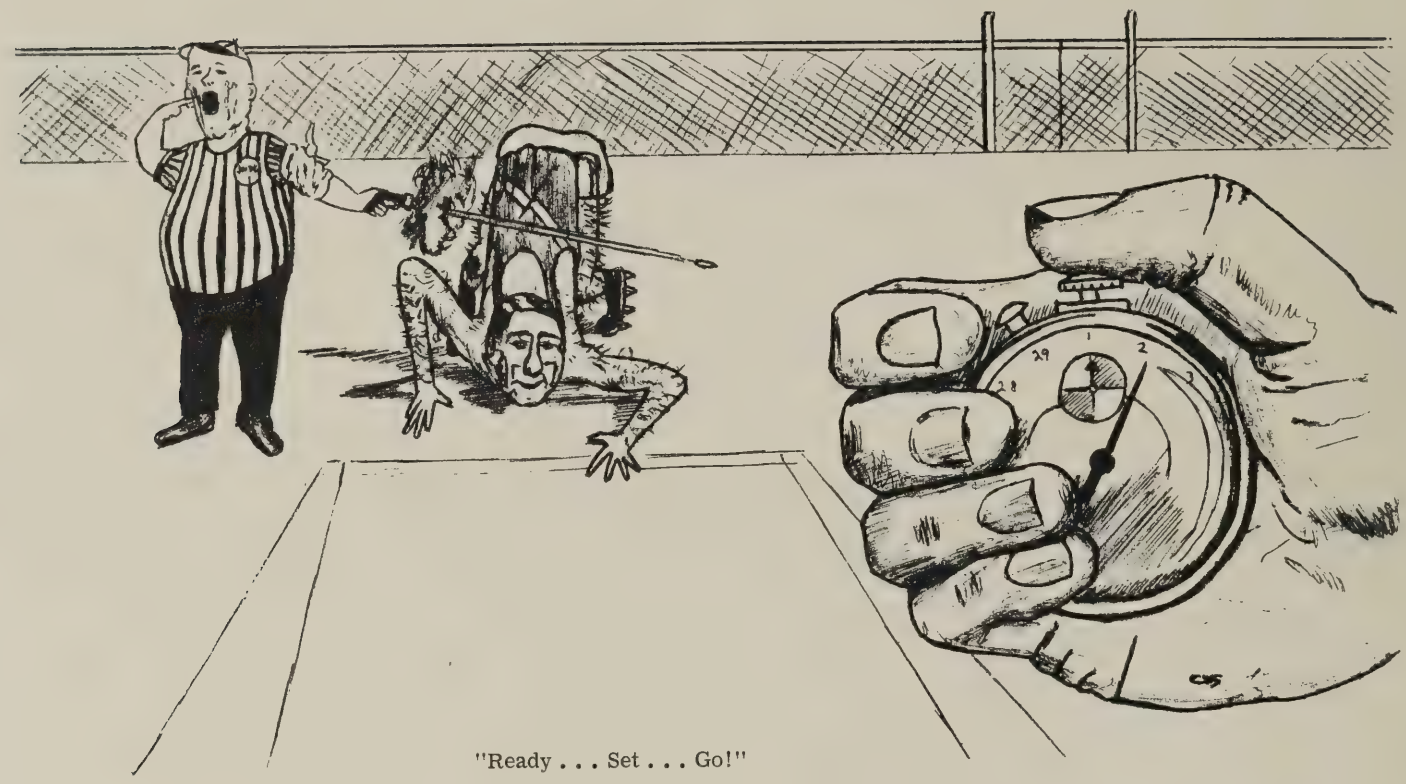

"Ready . . . Set . . . Go!"

As Steve Mann keeps "digging" and straining to break the tape he expresses the effort necessary to excel in this sport (TRACK).

ROW 1: Glenn Bolling, Herman Johson, Richard Fratzke, Jerry Midkiff, Acie Pickeral, Roland Worley, Steve Mann.
ROW 2: Mr. Harold Johnson (Coach), Roger Perkins (Manager), W. C. Scruggs, Doug McKinney, Vernon Moon, Tommy Mayhew, Sherry Love, George Jones, Dwight Ingram, Buddy Linkous, Richard Yeatts (Manager), Mr. James McKeever (Coach).

Gretna First in County Meet

The Gretna Track Team which boasted no great record last year did however manage to give the district teams a fight to the finish. The team lacked weightmen but made up for this in its fast sprinters. The team managed to take the all-important county meet by a runaway margin.

Dwight Ingram looks as if this might be his last step, as he wins the mile run.

Norman Toney and Robert Eastham seem to be really "living it up" with the trophy from the county meet.

TRACK RECORDS

Event	Holder	Time or Distance
Shotput	Bill Mann	44'0"
Discus	Bill Mann	139'10"
High Jump	Sherry Love	5'7 1/4"
Broad Jump	W. C. Scruggs	20'4"
Pole Vault	Richie Fratzke	11'1 1/2"
100 Yard Dash	W. C. Scruggs	10.5 sec.
Mile Run	Kenneth Dalton	4:55
440 Yard Dash	Jerry Clark	54.5 sec.
880 Yard Run	Steve Mann	2:14.8
220 Yard Dash	W. C. Scruggs	23.0
180 Low Hurdles	Doug McKinney	22.0
120 High Hurdles	Doug McKinney	17.8
880 Relay	Jerry Midkiff Richie Fratzke Doug McKinney W. C. Scruggs	1:39.0
Mile Relay	Billy Turnbull John Pickeral Sam Pickeral Kenneth Dalton	3:44

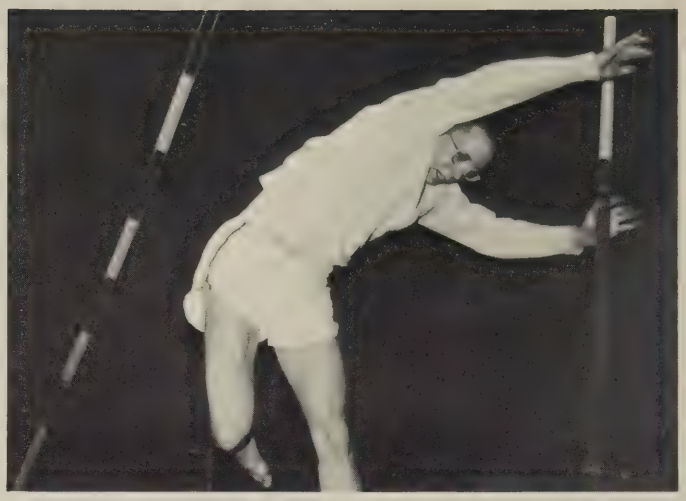

Fratzke misses at 9'6" but this doesn't disturb him. He's got confidence.

Track in Action

Roland Worley (right) shows his eagerness to compete as he strains at the tape.

McKinney keeps picking up those seconds as he digs across the finish line after winning the low hurdles.

"Keep your eyes on the tree top, Scraggs, and you'll get more distance," quotes McKeever.

(Below) Sherry Love didn't like track until he tried high jumping. As a result he is the best jumper.

. . . But how you play the game!

ROW 1: Jerry Clark, Steve Bennett, Butch Cocke, Steve Mann, Jimmy Simpson, Jerry Midkiff, Kenny Clay, Ray Sisk, (Manager). ROW 2: Mr. Rutledge Moon, (Coach), Vernon Moon, Denny Custer, Larry Barbour, Doug McKinney, Sherry Love, John Allen, Johnny Johnson.

Hawks End Season 3 and 7

Vernon Moon hurries to cover first, as he keeps an eye on the play.

The Hawks, playing an all district schedule, won only three games and lost seven. With a young team, consisting mostly of juniors and sophomores, Sherry Love and Steve Mann shared the mound duties. The seniors on the team were shortstop, Doug McKinney; 2nd Baseman, Jimmy Simpson; and outfielder, Butch Cocke. A better season is expected this year with most of the starters returning and much new talent coming with consolidation.

Steve Bennett receives warm-up pitches.

Sherry Love prepares to throw one of those curve balls.

Waiting their turn to bat are: Kenny Clay (seated on the ground), Vernon Moon, Johnny Allen, Sherry Love, Denny Custer, and Larry Barbour.

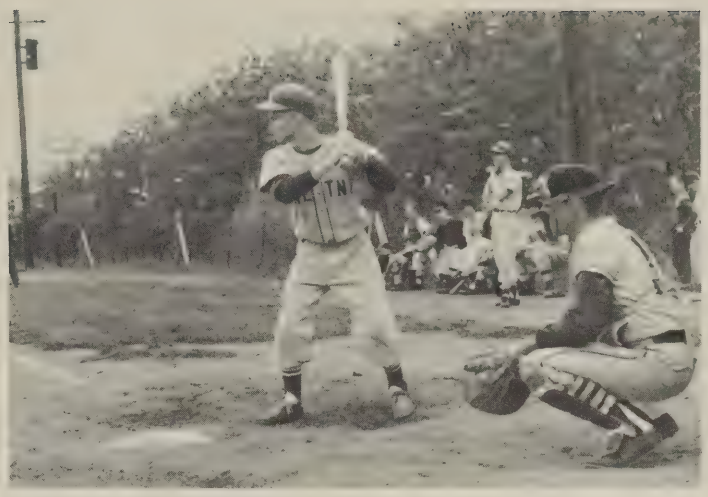

Butch Cocke prepares to hit a home run.

Doug McKinney, one of high schools best hitters, was also an excellent shortstop.

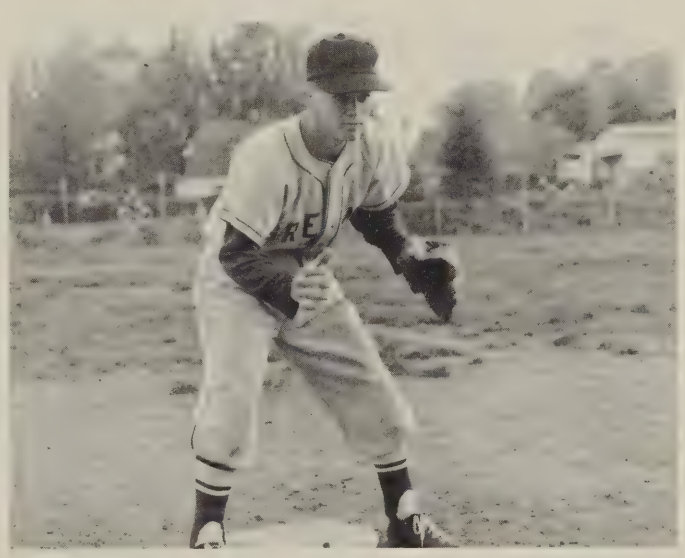

Jimmy Simpson gets to tag man out at his second base position.

Steve Mann shows his winning form in his delivery.

Jerry Clark is almost standing on his toes as he prepares himself at third.

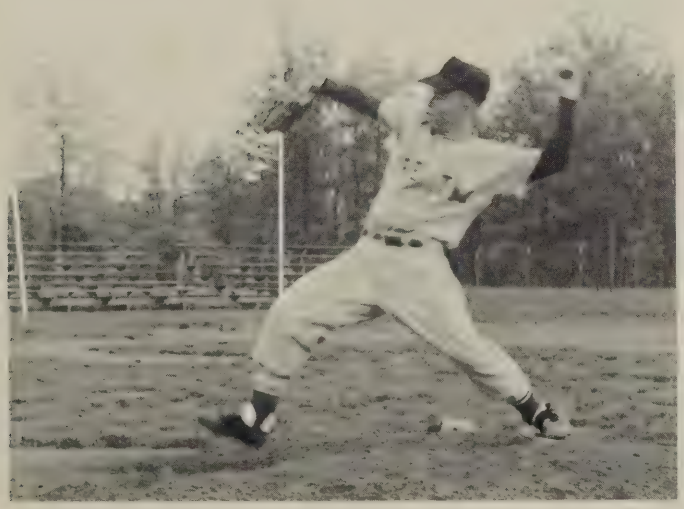

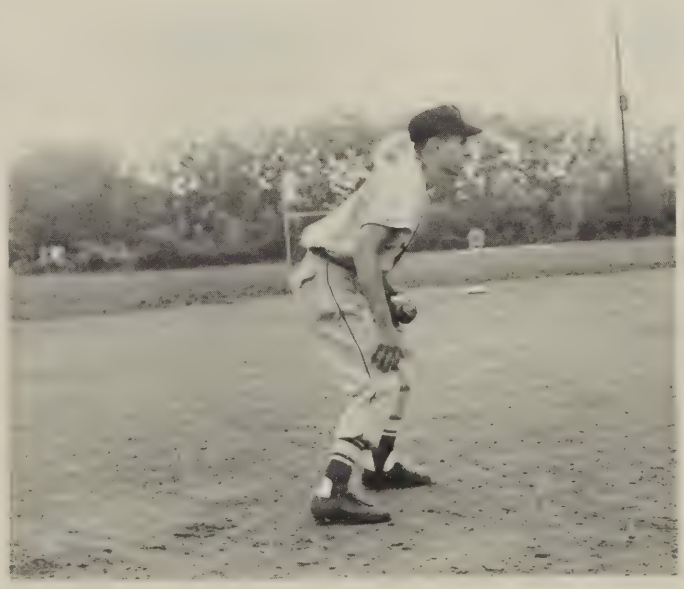

1964 Varsity Football Squad

"Unnecessary Roughness? What Unnecessary Roughness?"

ROW 1: Garet Bosiger, Dwight Ingram, Butch Betterton, Bill Mustain, Jeff Kelly, Richard Fratzke, Jerry Midkiff, Steve Mann, Johnny Ingram, Danny Emmett, Dickie Mayhew, Mike Callahan, Alan Gaddy, Alan Midkiff. ROW 2: Ronnie Haygood, A. C. Orrell (Managers), Johnny Allen, Tommy Mayhew, W. C. Scruggs, Roland Worley, Johnny Johnson, Tom Swanson, Doug Dalton, Mack Toney, George Jones, Stanley Hodges, Buddy Linkous, Acie Pickeral, Billy Jones (Manager), David Hutcherson, Calvin Yeatts.

Hawks Have a Victorious Ending

The Hawks' all senior backfield (Johnson, Fratzke, Scruggs, Midkiff) seems to have a cha cha dancer. Frats is a real ham, N'est-ce pas?

The 1964 Football season was over almost before it started--this was the way it seemed to the seniors at least. The team didn't post a real winning season, but they did post a 4-5-1 over-all record. The season was a happy one for the seniors and they themselves on their last fling at G.H.S.

The senior linemen are Emmett, Toney, Gaddy, Mayhew, and Mann.

Coach McKeever tries not to laugh at Mack as this picture is taken of the seniors on the squad. They are Johnny Johnson, Tommy Mayhew, W. C. Scruggs, Steve Mann, Jerry Midkiff, Richard Fratzke, Mack Toney, and Alan Gaddy.

Football Action

Mack seems to have told a joke in locker room prior to game.

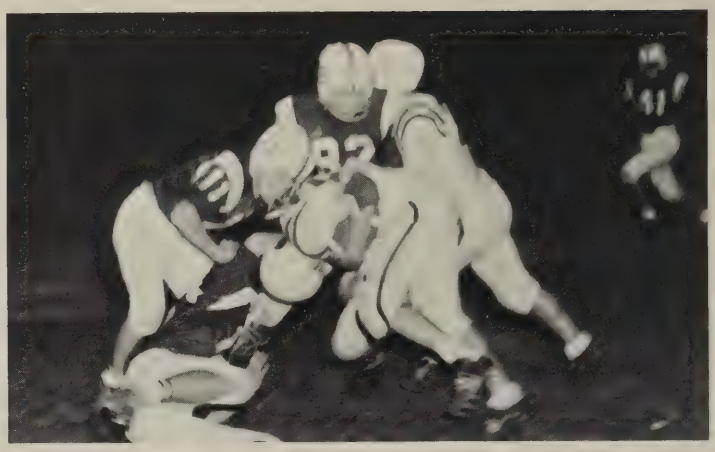

Fratzke tucks his head as he drives into three Amherst players.

Fratzke, don't carry that ball like a loaf of bread!

Steve Mann scores a P.A.T. and also catches his last pass as an end for the Gretna Hawks. This game was at William Campbell.

Jerry Midkiff acts like the Mitch Miller of G.H.S. at this pep rally.

Might Jerry's thoughts be at this time, "Get off my back, boys!"?

Johnny Allen makes this tackle easy for Scruggs by tripping-up No. 45.

Mr. McKeever becomes a cheerleader at this pep rally while all A. C. Orrell can do is eat marshmallows.

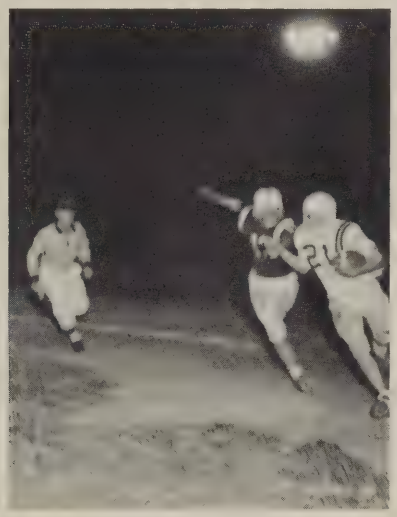

Fratzke's still carrying the ball like a loaf of bread.

The Hawks pursue a William Campbell player in the last game.

Steve Mann is seen in his typical effort as he plays defense and pursues No. 42.

Scruggs runs off end against Appomattox rebels.

"I knew it was too good to be true!"

ROW 1: Kenneth Clay, Steve Bennett, Roland Worley, Herman Johnson, Jerry Midkiff. ROW 2: W. C. Scruggs, Johnny Turner, Freddy Blair, Keith Pendergrass, Sherry Love, Donnie Oakes, Douglas Dalton, Coach Roger Byrd.

Boys Have Full Season

The Gretna Hawks go into the close of the basketball season with 3 wins and 11 losses. Even with the combined effort of the bests of the consolidated schools, the Hawks seem unable to leave the ground and soar upward. There of course remains the hope that next year will be better.

Some of the team gathers to tell a few jokes before a trip to another school.

Is Kenny Clay trying to make up his mind?

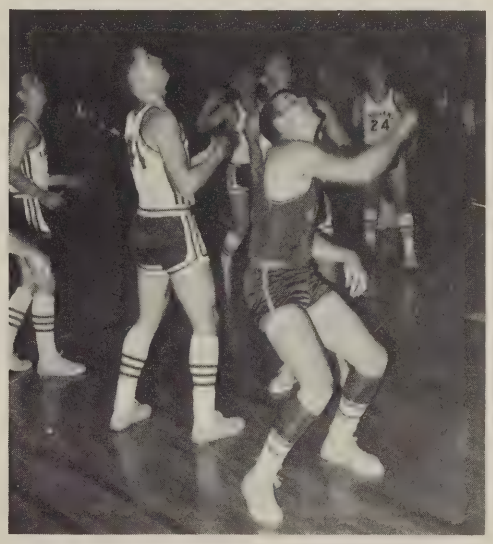

Johnny Turner prepares to jump for a rebound.

Doug Dalton shoots a foul shot while Donnie Oakes looks on.

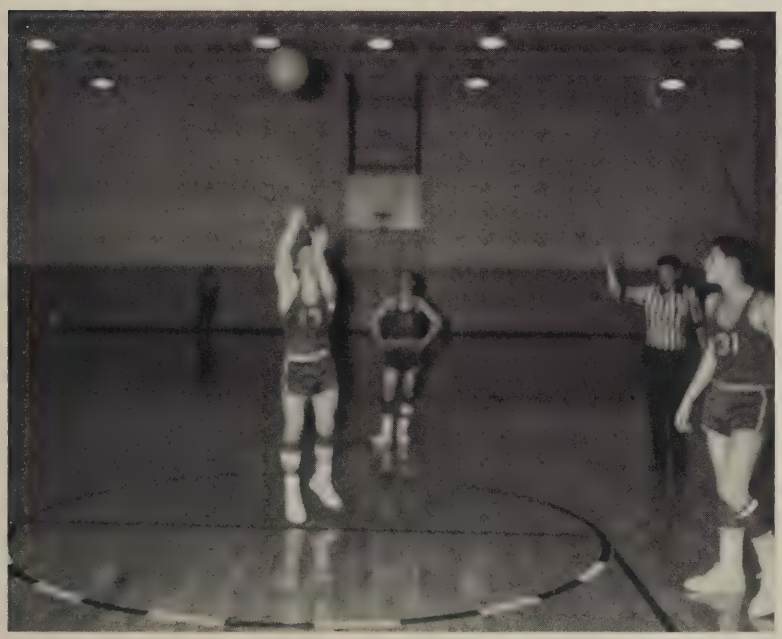

Sherry Love sets up a screen for W. C. Scruggs.

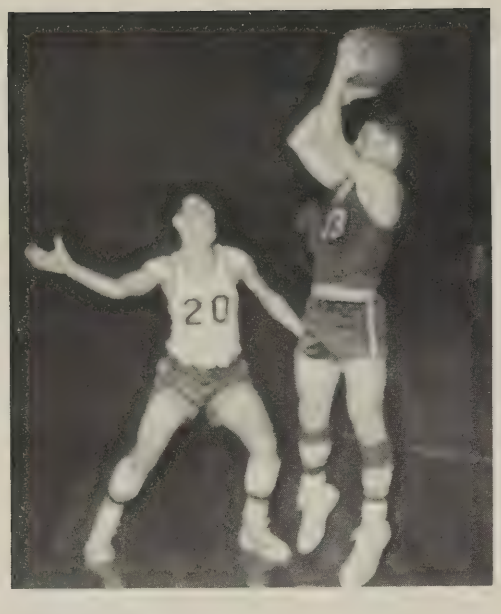

I think Jerry Midkiff must have made this boy mad or something.

Larry Barbour says "Hallelujah".

Donnie Oakes goes high in the air to shoot his jump shot.

Sherry Love "scraps" for a rebound among four opposing players.

Sherry blocks No. 20's shot. (Staunton River)

J.V.'s Have .500 Season

Mr. Harold Johnson sits quietly on the bench watching his boys win over Staunton River J. V.'s.

Mike Linkous strolls across the floor and looks very tired.

(Below) Linkous goes in for a lay-up and two more points.

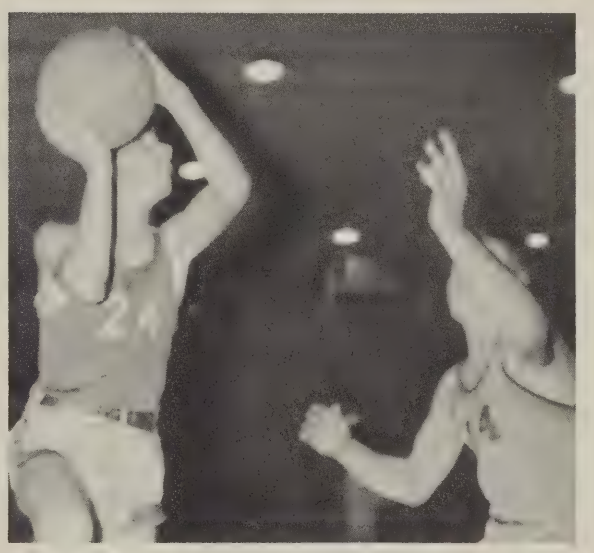

The boys who play Junior Varsity today will play Varsity tomorrow. In this way they gain experience and sportsmanship. Since the coach plays the biggest part the J. V. boys are on to a successful road. Mr. Johnson enjoys teaching them and makes a very worthy coach.

(Below) Jerry Worley goes up for a jump shot.

Swanie Hughes snaps ball away from Staunton River player.

ROW ONE: Peggy Hutcherson, Margaret Harrison, Cindy Fratzke, Carolyn Kelly, Linda Compton, Betty Dove, Ann Rowland. ROW TWO: Mrs. Mary Blair (coach) Lynn Eades, Betty Shelton, Brenda Hoskins, Gail Haskins, Joyce Kepley, Sandra Munson, Jean Nuckols, Cindy Inge, Wanda Turner.

Things begin to happen immediately as this game begins.

Girls Have A Successful Year

The winner's of the girls District 4 Group II Championship last year are again this year on their way to the top. The Hens thus far this season have posted a 10-2 record with two more games to play. The girls have plenty of experience behind them as well as a new coach this year, Mrs. Mary Blair.

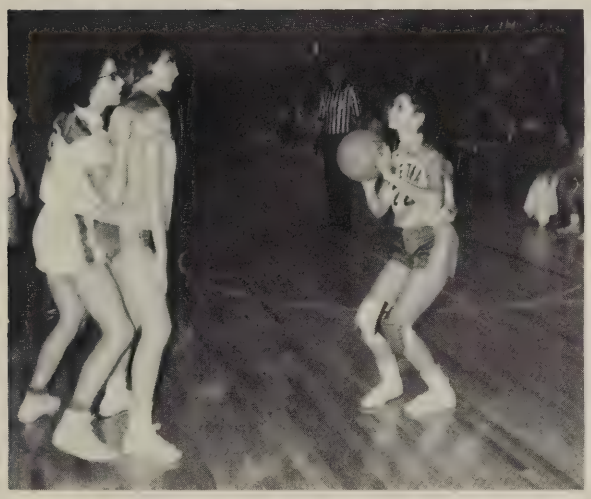

Dawn Mayhew shoots a set shot.

Joyce Kepley and Betty Shelton rebound for Gretna.

Betty Dove fights for ball control.

Joyce and Dawn are guarding an opponent for Rustburg.

Linda Compton follows through on her shot.

Sandra Munson keeps ball control for the Hens.

Joyce Kepley receives ball as Linda Compton looks on.

Did the referee think Joyce was fouled?

Wanda Turner waits for ball to be put in play.

Football cheerleaders are: Linda Compton, Martha Mayhew, Linda Shotwell, Jo Anne Smith, Rachel Hutcherson, Susan Owen, Pat Shelton, Jo Anne Green, and Patsy Watson.

Football Cheerleaders Support Team

The cheerleaders are all eyes as they cheer enthusiastically at Appomattox's Homecoming game.

Patsy Watson, Brenda Saunders, Linda Arrington, Jo Ann Green, Rachel Hutcherson, Pat Shelton pose for us after a pep rally.

Basketball Cheerleaders are Row One: Jo Ann Green, Patsy Watson, Brenda Saunders, Rachel Hutcherson. Row Two: Pat Shelton, Martha Mayhew, Linda Arrington, Ava Lee Cocke.

Cheerleaders Encourage Sportsmanship

The cheerleading squad is one of the most devoted groups of girls at Gretna High. There never comes a football or basketball game that these girls don't show up to cheer the team on to victory.

As One Body, We . . .

Socialize and Eulogize

L. V. Bolling now reigns as May Queen of 1964 after being crowned by Lucy Farris, May Queen of 1963. Members of the May Court from left to right are: Glenda Cothran, Patsy Tucker, Judy Blair, Cindy Fratzke, Patsy Dalton, Sandra Craddock, Patsy Taylor, Jo Anne Green, Bonnie Collins, Melba Creasy, and Sandra Orrell, Maid of Honor.

Sandra Orrell, maid of honor, approaches the throne of the queen.

May Day of '64 A Big Success

The theme "Shangrila" was carried out vividly with pink, yellow, mint green, blue, and lavender. The Excels provided music for dancing and Peggy Short entertained with "Til There Was You."

Suspense filled the air until the trumpeters: Roland Worley, Garet Bosiger, and Dickie Scruggs announced the arrival of the Queen, L. V. Bolling.

May Queen of 1964, L. V. Bolling.

The attendants wait patiently for the arrival of the queen.

"Magic Moments"

A feeling of suspense was felt during the Gretna-Nelson County game on October 9 until half time when the Homecoming Queen was crowned. Dawn Mayhew was crowned Queen and presented a bouquet of yellow chrysanthemums by Tommy Mayhew. Martha Mayhew, Maid-of-Honor, was presented a corsage of yellow chrysanthemums. The attendants were: Junior Class-Candace Mattox; Sophomore Class-Elaine Owen; Freshman Class-Ann Rowland; Eighth Grade-Amy Johnson.

The dance after the game proved to be an evening with "Magic Moments".

Martha Mayhew, Maid-of-Honor, poses for us.

(Above) The Homecoming Attendants are all in smiles.

Homecoming Attendants are: (seated) Martha Mayhew, Ann Rowland, (standing) Elaine Owen, Candace Mattox, and Amy Johnson.

(Below) The Homecoming Attendants pose for us.

Homecoming Queen

Miss Dawn Mayhew

(Above) Dianne Bennett and Morgan Allen enjoy dancing.

(Right) Bernice Ann Woodson, Joan Shelton, Montel Bruce, Susan Cocke, Pat Shelton, Obie Minter, Ronnie Wyatt, Renny Shelton, Freddy Blair, R. G. Rowland, Robert Gunnell, and Mack Toney pose for a picture proudly after receiving their rings.

The Seniors and their dates dance under purple parachutes and matching streamers.

(Below) The music of the Excels seems to put the Seniors and guests in a dancing mood.

Seniors Are Entranced by "Deep Purple"

The theme "Deep Purple" was used by the Seniors of '65 for their ring dance on November 14. Music by the Excels provided romantic setting for the occasion. An entrancing mood was set by the use of royal purple and lavender decorations. Finally the long awaited moment arrived and the Seniors received their class rings from their escorts under the elaborate ring.

Refreshments are being served and look which boys are first--Alan Midkiff and W. C. Scruggs.

(Above) Mrs. Blair, Gloria Anderson, and Mrs. Short look on as Mr. McKeever presents Senior Class President, Obie Minter with his ring.

(Below) W. C. Scruggs is receiving his ring from Loretta Shelton.

Kenneth Brumfield, Kenny Clay, and Earl Myers sing as the Gretna Combo plays.

Parrot Staff

The "Beatles" were an added attraction to the talent entries.

Linda Shelton, Linda Arrington, and Brenda Dalton present their version of "Winter Wonderland."

Mary Jessie Crews presents the theme of the WIZARD OF OZ as she sings "Somewhere Over the Rainbow."

(Above) Alan Midkiff and Kenny Clay "Twist and Shout" as the Gretna Combo plays.

(Right) Lois Finney entertains with a vocal number.

Sponsors Talent Show

The Parrot Staff sponsored a talent show the day school closed for Thanksgiving holiday. Claude Swanson acted as master of ceremonies. Prizes were presented the winners in individual and group competition. Ava Lee Cocke was the recipient of the individual prize and the Gretna Combo received the group prize.

Mr. Renny Shelton interviews Mr. Johnny Ingram at the Talent Show.

"Up A Lazy River" is presented by Ava Lee Cocke.

Miss Pittsylvania

Miss Ava Lee Cocke

Index

Abbott, Deborah, 94, 95, 113
Adams, Jane, 52, 104, 112
Adams, Lynn, 42, 95
Adams, Margaret, 41, 84, 113
Adams, Mark, 6, 48, 52
Adams, Ralph, 95
Adkins, Virgie, 113
Agee, Mr. Richard, 18
Allen, Johnny, 8, 29, 31, 34, 75, 76, 81, 82, 104, 106, 120, 125, 127, 128, 131
Allen, Linda, 76, 112, 119
Allen, Morgan, 52, 100, 146
Allen, Reuben, 44, 95
Allen, Rose, 84, 113
Almond, Carol, 52, 110, 111
Almond, Sandra, 110
Almond, Shelby, 84
Amos, Donnie, 90
Anderson, David, 95
Anderson, Gloria, 52, 104, 106, 119, 147
Anderson, Janet, 84
Anderson, Kay, 84
Anderson, Mrs. Mary, 15, 18, 32
Andrews, Alice, 110
Andrews, Faye, 90
Andrews, Jackie, 76, 114, 120
Andrews, Mr. James O. 25
Andrews, Kay, 84, 112
Andrews, Linda, 95, 113
Andrews, Mr. William, 25
Angel, Mr. Clifford, 18
Angel, Mrs. Eula, 19, 51, 74
Arrington, Linda, 52, 74, 102, 104, 118, 119, 140, 148
Arthur, Betty, 95, 113
Arthur, Debbie, 90
Arthur, Debbie K. 90, 113
Arthur, Pam, 53, 112
Arthur, Steve, 43, 53
Atkins, Elaine, 90
Atkins, Janice, 95, 113
Atkins, Thomas, 53, 120
Atkinson, Mike, 84

Bailess, Larry, 95
Bailess, Wayne, 42
Bailey, Winfred, 90
Barbour, Gail, 76, 112
Barbour, Glenn, 25
Barbour, Larry, 76, 115, 117, 120, 125, 127, 134
Barbour, Roger, 76, 106
Barker, Carolyn, 53, 110
Barker, Kenneth, 84
Barker, Owen, 47, 53
Barley, Jean, 53, 106
Barker, Scotty, 95
Barker, Sue, 41, 90, 110
Barley, Wanda, 84, 113
Bennett, Brenda, 43, 76, 112
Bennett, Carolyn, 84
Bennett, Dianne, 84, 108, 110, 112, 119, 146
Bennett, Joyce, 54
Bennett, J. W. 90
Bennett, Martha, 54
Bennett, Mrs. Phyliss, 19
Bennett, Rawley, 42, 90, 110
Bennett, Steve, 54, 125, 126, 132
Bennett, Virginia, 113
Berger, Billy, 90
Berger, Mrs. Pearl E. 15, 19, 32, 105, 106
Betterton, Butch, 84, 110, 111, 128
Blackstock, Edwin, 90
Blair, Barry, 90
Blair, Bonnie, 76, 112
Blair, Freddie, 50, 54, 81, 100, 102, 115, 120, 132, 146
Blair, Joseph, 33, 114
Blair, Judy, 84, 108, 118, 142, 143
Blair, Mrs. Mary, 19, 44, 45, 51, 74, 136, 147
Blair, Ralph, 48, 76, 120
Blair, R. W. 114
Blanks, Barbara, 84, 110, 112
Blanks, Jo Anne, 76, 112
Blanks, Judy, 54, 74, 110, 112
Bloxom, Patrice, 95, 113
Boles, Brenda, 90, 113, 118
Bolling, Mr. Elwood, 25
Bolling, Glenn, 76, 115, 123
Bolling, L. V. 142, 143
Booker, Mrs. Elizabeth, 19, 41, 113
Booker, June, 84, 119
Booker, Larry, 114
Bosiger, Garet, 42, 84, 128
Bowen, Jane, 54, 110, 111, 112, 113
Bowen, Joan, 90
Bowen, Patricia, 95, 113
Bowler, Brenda, 76, 109, 112, 118
Bragg, Hughie, 25, 55, 104, 106, 107, 115
Brooks, Janie Marie, 43, 84, 113
Brooks, Jeanette, 55
Brown, C. J. 42, 95
Bruce, Mrs. Aubrey, 113
Bruce, Brenda, 90
Bruce, Charlotte, 84, 108, 110, 113
Bruce, Montel, 6, 50, 55, 100, 103, 106, 110, 112, 146
Bruce, Phyliss, 76, 119
Bruce, Rex, 90
Brumfield, Geraldine, 95
Brumfield, Kenneth, 25, 43, 55, 104, 115, 148
Brumfield, Patsy, 76, 112
Brumfield, Roger, 90
Brumfield, Stanley, 25, 84
Buchanan, Steve, 42, 95
Burdette, Sue, 90, 93
Burton, Bill, 95
Byrd, Mr. Roger, 20, 45, 132

Callahan, Birthie, 113
Callahan, Mike, 76, 82, 128
Caracappa, Janice, 55
Carter, Linda, 84, 112
Cassidy, Virginia, 55, 113
Clark, Jerry, 56, 120, 125, 127
Clark, Teresa, 90
Clay, Kenny, 25, 42, 43, 76, 81, 100, 115, 120, 125, 127, 132, 133, 148
Clay, Patricia, 56
Clay, Ralph, 84
Clement, Miss Mary, 20
Cocke, Ava Lee, 43, 56, 74, 118, 119, 140, 150
Cocke, Butch, 125, 127
Cocke, Richard, 42, 95
Cocke, Susan, 50, 56, 109, 146
Colbert, Brenda, 10, 84

Index

Coleman, Mrs. Susan, 20
Collins, Bonnie, 142
Combs, Mr. James H., 16
Compton, Linda, 31, 76, 99, 100, 104, 109, 118, 119, 136, 138, 139
Cook, David, 90
Cook, Edward, 48, 56
Cook, Ray, 114
Cothran, Glenda, 90, 113, 118, 142, 143
Craddock, Sandra, 43, 56, 74, 102, 109, 112, 118, 119, 142, 143
Cravens, Larry, 114
Crawley, Danny, 43, 47, 76
Crawley, Dianne, 95
Crawley, Gail, 43, 90
Crawley, Shirlene, 84, 113
Creasy, Connie, 39, 43, 57, 102, 109, 118
Creasy, Melba, 142
Crews, Glenda, 33, 113
Crews, Mary J., 41, 43, 76, 112, 117, 119, 149
Crews, Sandra, 84, 113
Crider, Hale, 95
Crider, Mrs. Sally, 26
Crosby, Gleen, 47, 76, 81, 106, 114
Culbertson, Mr. A. B. 20, 47, 114
Culbertson, Herman, 47, 114
Custer, Christine, 23, 90
Custer, Denny, 25, 42, 57, 120, 125, 127

Dalton, Bennie, 42, 77
Dalton, Bobby, 84
Dalton, Brenda, 84, 118
Dalton, Brenda Gail, 43, 57, 109, 148
Dalton, Darrell, 84, 114
Dalton, Denita, 89, 90, 93, 100, 101, 108, 114, 118
Dalton, Douglas, 37, 45, 77, 82, 115, 116, 120, 128, 132, 133
Dalton, Elva, 95, 118
Dalton, Faye, 42, 57
Dalton, Gail, 95, 113
Dalton, Gail M. 43, 77, 113
Dalton, Glen, 77
Dalton, Jo Anne, 95, 113
Dalton, Karen, 94, 95
Dalton, Marilyn, 84, 119
Dalton, Martha, 84, 108, 118
Dalton, Patsy A., 77, 112
Dalton, Patsy L., 34, 39, 57, 100, 104, 106, 109, 142, 143
Dalton, Phillip, 84, 114
Dalton, R. L., 42
Dalton, Roger, 48, 57
Dalton, Susan, 90, 118
Dalton, Ted, 90
David, Bernice, 95, 113
David, Mr. Woodrow, 25
Davidson, Brenda, 112
Davidson, Doris, 34, 43, 77, 117
Davidson, Evelyn, 84, 108
Davis, Mr. Oscar, 26
Davis, Peggy, 95, 113
Davis, Tommy, 58
Dawson, Eula, 84, 113
Dawson, Martha, 85
Dawson, Nancy, 90, 113
Dawson, Steve, 58
Deese, Ronnie, 20
Delappe, Dana, 90, 108, 110
Dews, Sarah, 90
Dillard, Charlene, 85
Dillard, Dennis, 89
Dillard, Wynelle, 95, 113, 118
Doss, Betty, 85, 113
Doss, Carlton, 90
Doss, Elizabeth, 42, 117
Doss, Mr. Harry B., 25
Doss, Judy, 90, 113
Doss, Lynwood, 95
Doss, Reuben, 7, 58, 81, 106, 107, 110
Doss, Virginia, 58, 113
Doss, Wayne, 85
Dove, Betty, 6, 58, 104, 118, 119, 136, 137
Dove, Dianne, 95, 113
Dove, Junior, 95
Dowdy, Jo Ann, 90, 110, 113
Dowdy, Joyce, 85, 117
Dowdy, Judy, 85
Dudley, Gwenda, 90, 113
Dudley, Melvin, 32, 58
Dunbar, Junior, 114
Dunn, Judy, 104, 112, 119

Eades, Lynn, 43, 90, 108, 118, 136
Eanes, Morris, 90
East, Linda, 113
East, Patsy, 95, 110
East, Robin, 90, 110
Eastham, Mrs. Alice, 26
Eastham, Mr. Robert. 26, 123
Eckard, David, 59
Edmunds, Mrs. Nina, 20
Edwards, Carrie, 59, 102, 109, 112, 118, 119
Edwards, Durwood, 25, 77, 120
Edwards, Judy, 39, 59, 109, 112, 119, 180
Edwards, Junetta, 28, 32, 94, 95, 100, 113
Elliot, Kitty, 90, 108, 113, 118
Emmett, Danny, 42, 59, 74, 82, 120, 128, 129
Evans, Mr. Carl, 21, 36

Farmer, Betty, 43, 59, 109, 112, 118
Farmer, Carrie, 30, 85
Farmer, Gaylene, 112
Farmer, Iris, 77, 81, 102, 106, 116, 118, 147
Farmer, Roger, 95
Farmer, Steve, 85, 111, 114, 120
Farmer, Susan, 43, 44, 90, 113
Farris, Lois, 90
Farris, Mary, 142
Farris, Rev. Richard, 101
Farries, Rosemary, 43, 59, 74, 102, 109, 112, 118
Farries, Ruby, 43, 77, 112
Finney, Lois, 30, 43, 60, 100, 106, 149
Fitzgerald, Frances, 60, 112
Fitzgerald, Mrs. Madeline, 21
Foster, Regina, 39, 77, 112
Fowler, Mrs. Ann, 10, 21, 33
Fowler, Mr. John, 21, 75
Franklin, Linda, 95, 113
Franklin, Ricky, 90
Fratzke, Cindy, 29, 83, 85, 102, 108, 110, 136, 142, 143
Fratzke, Richard, 29, 42, 60, 74, 82, 102, 115, 120, 123, 124, 128, 129, 130, 131

Index

Gaddy, Alan, 43, 60, 74, 82, 104, 115, 120, 128, 129
Gammon, Ted, 77, 115
Gay, Kenny, 29, 36, 37, 60
Gay, Phyllis, 90, 108, 113, 118
George, Buddie, 42, 95
George, Fay, 77, 106
Gibson, Donna, 90, 113
Gibson, Linda, 91, 113
Gibson, Phyllis, 95, 113
Gibson, Wanda, 77, 113
Giles, Linda Lou, 83, 85, 100, 102, 108, 110, 111, 113, 118
Glenn, Aubrey, 95
Goad, Carl, 95
Goad, Gloria, 95
Godfrey, Alen, 111
Green, JoAnne, 31, 75, 77, 81, 100, 104, 106, 109, 118, 119, 140, 142, 143
Gregory, Thomas, 32, 34, 117
Grubbs, Sandra, 82, 112
Gunnell, Robert, 33, 50, 48, 60, 110, 120, 146

Hagberg, Mr. Charles, 16
Hagood, Ronnie, 91, 128
Haley, Miss Ann, 21, 38
Haley, Betty, 85, 112
Haley, Carolyn, 85, 108, 110, 119
Haley, Elsie, 43, 113
Haley, Linda, 85, 119
Hall, Jimmy, 85
Hall, Nonnette, 85
Hall, O. J., 95
Hall, Sammy, 91
Hall, Wanda, 91, 113
Hamlett, Susan, 43, 95, 118
Hammock, Ann, 113
Hammock, Linda, 32, 110, 113
Hardy, Herman, 85
Harris, Octavia, 95
Harris, Steve, 95
Harrison, Margaret, 85, 102, 108, 118, 113
Harrison, Renea, 30, 35, 91, 108, 118
Haskins, Gail, 43, 49, 77, 136
Haskins, Joan, 85
Haskins, Norman, 61
Haskins, Otie, 91
Hayes, Mrs. Minnie, 18, 22, 39, 73
Hearl, Danny, 96
Hedrick, Cheryl, 113
Hedrick, Lavern, 96
Hershman, Kenneth, 25, 61, 114, 120
Hodges, Janice, 22, 91, 113
Hodges, Stanley, 61, 128
Hogan, Carolyn, 91, 113
Holbert, Patrick, 43, 77, 110, 111, 115
Hoskins, Brenda, 77, 104, 119, 136
Howell, Debbie, 96
Howard, Dwight, 91
Howell, Frankie, 77
Hubbard, Sally, 91
Hudson, Vonnie, 96
Hughes, Swanee, 85, 135
Hunt, Jane, 94, 96, 100, 113, 118
Hunt, Nancy, 42, 96
Hutcherson, Charlie, 91
Hutcherson, David, 42, 75, 114, 120
Hutcherson, Evelyn, 29, 61, 100, 102, 103, 104, 106, 116
Hutcherson, Freda, 36, 85, 108, 118
Hutcherson, Miss Gloria, 25
Hutcherson, Peggy, 85, 113, 119, 136
Hutcherson, Rachel, 77, 80, 81, 100, 104, 112, 118, 119, 139, 140
Hutcherson, Richard, 25, 85
Hutcherson, Tom, 96

Inge, Cynthia, 77, 102, 109, 112, 118
Ingram, Dwight, 42, 120, 123, 128
Ingram, Gwen, 85, 102, 111, 113
Ingram, Johnny, 43, 82, 102, 104, 120
Irby, Dora, 113
Irby, Janet, 78
Irby, Joyce, 96, 113
Irby, Lois, 61
Irby, Mary, 110, 113

Jackson, Kathy, 85, 111, 113
Jacobs, Charlotte, 78, 106, 112
Jacobs, Phillip, 114
Jacobs, Weslie, 61
Jefferson, Dwight, 42, 96
Jefferson, Freddie, 114
Jefferson, Richard, 96
Jefferson, Roger, 42, 85, 111, 114
Jefferson, Vickie, 85, 108, 113, 118
Jefferson, Walter, 25
Jennings, Diane, 43, 62, 112, 118
Jennings, Margie, 40, 78, 82, 109
Johnson, Amy, 96, 144
Johnson, Mrs. Clara, 17
Johnson, Mr. Earl W., 16
Johnson, Mr. Harold, 22, 123, 135
Johnson, Herman, 62, 74, 82, 115, 120
Johnson, Johnny, 9, 62, 80, 111, 115, 100, 102, 104, 106, 120, 125, 128
Johnson, Marsha, 43, 91, 108, 110
Johnson, Ronnie, 62, 115
Jones, Billy, 28, 43, 91, 128
Jones, Byron, 91
Jones, George, 31, 78, 81, 104, 106, 120, 123, 128

Keesee, Glenn, 91
Keesee, Steve, 85, 110, 111
Kegley, Monte, 25, 78
Kelly, Carolyn, 62, 74, 102, 104, 105, 109, 112, 118, 119, 136
Kelly, Jeff, 78, 128
Kelly, Kay, 89, 99, 100, 108, 113
Kepley, Mrs. Edith, 26
Kepley, Joyce, 62, 74, 102, 104, 118, 119, 136, 137, 138
Kennedy, Mrs. Gladys, 26
Kidd, Charles, 85
King, Elwood, 91

Lampkin, Bryant, 91
Lanier, Patti, 40, 63, 110, 112
Lassiter, June, 78, 109
Layne, Betty Jo, 63, 106, 112
Layne, Faye, 91, 93, 108, 113
Layne, Floyd, 85
Layne, Linda, 41, 96, 98, 110, 113
Layne, Mary, 96, 113

Index

Lecik, Mickey, 91
Lewis, Judy, 41, 96, 110, 111, 118
Linkous, Buddy, 85, 88, 123, 128
Linkous, Michael, 91, 135
Love, Sherry, 31, 36, 78, 81, 82, 106, 120, 123, 124, 125, 126, 127, 132, 133, 134

Mahan, Charlie, 25, 43, 63
Mann, Mrs. Evelyn C., 14
Mann, Steve, 29, 31, 63, 74, 106, 115, 120, 122, 123, 125, 127, 128, 129, 130
Mason, Tommy, 86, 114
Matherly, Phyllis, 96, 113
Matherly, Teresa, 96, 113
Mattox, Candace, 43, 78, 144
Mattox, Cindy, 91
Mattox, Elizabeth, 96, 113, 118
Mattox, George, 96
Mattox, Sue, 86, 108, 113
Mayhew, Brenda, 96, 113
Mayhew, Dawn, 29, 63, 74, 99, 100, 104, 106, 107, 116, 118, 119, 137
Mayhew, Diana, 78
Mayhew, Dick, 25, 42, 78, 82, 120, 128
Mayhew, Faye, 86, 102, 112, 118
Mayhew, Glenn, 82, 96
Mayhew, Kenneth, 96
Mayhew, Mrs. Lanier, 113
Mayhew, Linda, 91, 113
Mayhew, Martha, 63, 100, 104, 109, 118, 119, 139, 140, 144
Mayhew, Michael, 91
Mayhew, Mike, 46, 78
Mayhew, Motley, 96, 98
Mayhew, Tommy, 99, 100, 102, 111, 115, 120, 123, 128, 129
McCormick, Barbara, 91
McCrickard, Margaret, 64, 102, 111, 112
McDaniel, Curtis, 28
McGhee, Brenda, 86, 108, 118
McGhee, Elaine, 96
McHan, Charlie, 114
McKeehan, Mrs. Betty, 22, 41, 113
McKeever, James, 22, 30, 31, 51, 74, 123, 129, 131, 147
McKinney, Doug, 123, 124, 125, 127
McMinnis, Donald, 86
Meadows, Wayne, 86, 114, 120
Melton, Linda, 86
Merricks, Tommy, 64
Midkiff, Alan, 28, 42, 64, 74, 78, 102, 120, 128, 147
Midkiff, Betty Jo, 9, 83, 86, 88, 99, 101, 102, 108
Midkiff, Bonnie, 42, 75, 78, 100, 109
Midkiff, Gail, 75, 81, 100, 106, 109
Midkiff, Jerry, 64, 100, 102, 104, 115, 120, 123, 125, 128, 129
Midkiff, Margie, 28, 110
Midkiff, Robert, 96
Milam, Ricky, 32, 64, 120
Miles, Barbara, 86, 108, 118
Minter, Obie, 32, 50, 65, 73, 74, 100, 102, 103, 106, 120, 146
Mohler, Marshall, 78
Moon, Brenda, 43, 96
Moon, Jeanette, 22, 45
Moon, Leslie, 42, 65, 114, 120
Moon, Nancy, 7, 65, 109, 112, 119
Moon, Mr. Rutledge, 23, 45, 93, 125
Moon, Vernon, 8, 35, 65, 74, 106, 123, 125, 126, 127
Moore, Clyde, 86, 114
Moore, Davis, 31, 110, 120
Moore, Kenneth, 36, 91
Morton, Dianne, 33, 49, 94, 96, 117, 118
Moschler, Janie, 91, 113, 118
Moschler, Mr. Lewis, 23
Motley, Faye, 30, 113
Motley, Janet, 30, 96, 110
Motley, Jerry, 47
Mundy, Cheryl, 78, 101, 102, 104, 107, 109, 110, 111, 112, 113
Mundy, Joe, 32, 48, 65, 115
Munson, Richard, 42
Munson, Sandra, 63, 102, 103, 104, 106, 116, 119, 136,
Mustain, Bill, 42, 86, 88, 100, 128
Myers, Aubrey, 114
Myers, David, 91
Myers, Earl, 42, 43, 66, 104, 148
Myers, Frances, 113
Myers, Gary, 43, 78, 111
Myers, Marilyn, 78, 113
Myers, Sherby, 96, 110

Neal, Bonnie, 96
Neal, Nancy, 44, 91, 113
Newcomb, Brenda, 86, 102
Newman, Bill, 83, 86, 111
Newman, Roger, 66, 115
Nichols, Cecil, 86
Nichols, Elizabeth, 66, 102
Nichols, Janet, 41, 96, 113
Nichols, Kenneth, 98
Nichols, Linda, 23, 49
Nichols, Steve, 91, 96
Nuckols, Jean, 31, 66, 102, 104, 106, 107, 116, 119, 136
Nunn, Martha, 29, 43, 66, 107, 112, 113, 116

Oakes, Clarence, 25, 66, 114
Oakes, Donald, 4, 86, 120, 132, 134
Oakes, Joyce, 96
Oakes, Mrs. Ruth, 17
Oakes, Tracy, 114
Orrell, A. C., 46, 78, 120, 128
Orrell, Sandra, 142
Osborne, Brenda, 40, 43, 79, 112
Osborne, Danny, 96
Osborne, Cleo, 113
Osborne, David, 47, 114
Osborne, Janice, 86, 108, 112
Osborne, Morris, 43
Osborne, Nelson, 96
Osborne, Ruby, 67, 112
Owen, Elaine, 86, 99, 101, 144
Owen, Larry, 30, 96, 114
Owen, Susan, 89, 91, 100, 101, 108, 139
Owens, Eula, 96, 113

Parker, Norma, 86, 111, 113
Patterson, Danny, 114
Payne, Sue, 91, 118
Pendergrass, Keith, 33, 34, 42, 117, 132
Pendergrass, Mrs. Lois, 23, 38, 39, 105
Perkins, Dan, 114

Index

Perkins, Don, 114
Perkins, Martha, 79, 109, 112
Perkins, Roger, 86, 123
Phillips, Bobby, 114
Pickeral, Acie, 83, 86, 100, 111, 123, 128
Pickeral, Betty, 96
Pickeral, Bonnie, 86, 112, 113
Pickeral, Brenda, 79, 110, 112
Pickeral, Joy, 41, 91, 93, 101, 113
Pickeral, Linda, 78, 110, 113
Pickeral, Mary K., 79, 100, 110, 111, 112
Pickeral, Nancy, 91, 110, 113
Pickeral, Ronnie, 86, 111
Pickeral, Mrs. Sammy, 113
Pierce, Brenda, 35
Pillar, Rose, 79, 113
Pippin, George, 47, 79, 114
Plymale, Edward, 96
Pollard, Mr. Anthony, 5
Pope, Terry, 114
Popek, Nancey, 96, 117
Powell, Sue, 79, 112
Power, Bob, 42, 91
Price, Derry, 96
Price, Elizabeth, 97
Pruitt, Ann, 86, 113
Pruitt, Sarah, 97

Quarles, Faye, 67

Ramsey, Mr. Dick, 23, 35
Ramsey, Mrs. Ewell, 15, 23, 106
Ramsey, Judith, 19, 97
Reynolds, Eddie, 86
Reynolds, Jean, 48, 67, 112
Reynolds, Mrs. Marie, 26
Reynolds, Marlene, 91, 108, 113
Reynolds, Nancy, 86, 108, 112, 113
Reynolds, Paige, 86
Rhoads, Shirley, 97, 113
Riddle, Jean, 67, 112
Roach, Carolyn, 86, 113
Roach, Doug, 81
Roach, Larry, 86, 120
Roach, Linda, 113
Roberts, Gloria, 67, 81, 104, 105, 112, 118, 119
Roberts, Janet, 86, 108, 113, 118
Robertson, Jimmy, 97, 114
Robertson, Leon, 86
Robertson, Marie, 67, 112
Robertson, Mrs. Mattie, 26
Robertson, Mike, 97
Robertson, Oscar, 114
Robertson, Philmore, 91, 110
Robertson, Shirley, 91
Robertson, Wayne, 91
Rorer, Janet, 91, 113
Rorer, Kathryn, 94, 97
Rorer, Linda, 41, 44, 91, 108
Rorer, Mary Jo, 43, 79
Rorer, Mr. Samuel D., 17
Rowland, Ann, 89, 91, 93, 108, 112, 118, 136, 144
Rowland, Brenda, 92, 108, 118
Rowland, Cecile, 41, 113
Rowland, Darrell, 31, 87
Rowland, Dennis, 97
Rowland, Dora, 28, 97, 113
Rowland, Mr. Edward, 25
Rowland, Nan, 79
Rowland, Pat, 87, 118
Rowland, Peggy, 87, 113
Rowland, Phyliss, 92, 108
Rowland, R. G., 43, 50, 68, 100, 101, 102, 104, 107, 110, 117, 146
Rowland, Susan, 79, 109, 118
Rucker, Larry, 28

Sauborn, Nora, 32, 87, 110, 111, 118
Saunders, Annie Marie, 22, 39, 68, 112, 119
Saunders, Brenda, 83, 87, 100, 108, 118, 119, 140
Saunders, Patsy, 113
Saunders, Ronnie, 47, 114
Saunders, Sandra, 79, 110, 112, 119
Scott, Charles, 33
Scott, Diane, 40, 68, 102, 112
Scott, Mr. Hubert, 24, 48
Scott, Mrs. Jacqueline, 24
Scott, Steve, 87, 110
Scruggs, Anne, 94, 97, 100, 110, 113, 118
Scruggs, Deborah, 94, 97, 100, 118
Scruggs, Frances, 92, 118
Scruggs, Howard, 97
Scruggs, Mike, 88, 111
Scruggs, Richard, 42, 87, 111
Scruggs, Sandra, 92, 108, 118
Scruggs, Steve, 42, 87, 111
Scruggs, W. C., 31, 42, 68, 74, 80, 102, 103, 106, 115, 120, 123, 124, 128, 129, 131, 132, 133, 147
Shelhorse, Marian, 92
Shelhorse, Mike, 48, 69
Shelton, Alice, 35, 97
Shelton, Betty K. 42, 75, 79, 100, 101, 106, 110, 119, 136, 137
Shelton, Betty L. 79, 109, 111, 118
Shelton, Brenda, 30, 97
Shelton, Brenda A., 39, 79, 112
Shelton, Brent, 43, 68, 74
Shelton, Cacky Jo, 43, 79, 119
Shelton, Carol Ann, 79, 97, 112, 118
Shelton, Carolyn, 43, 68, 109, 118
Shelton, Danny, 114
Shelton, Fuschia, 113
Shelton, Gloria, 92, 113, 118
Shelton, James, 92, 117
Shelton, Jane, 92
Shelton, Jeannette, 92, 113
Shelton, Joan, 8, 50, 69, 74, 100, 102, 103, 106, 107, 109, 112, 146
Shelton, Jo Anne, 113
Shelton, Joe, 97
Shelton, Juanita, 41, 113
Shelton, Judy, 97, 113
Shelton, Lavin, 92
Shelton, Lenna Lee, 97
Shelton, Linda, 38, 69, 102, 109, 118, 148
Shelton, Loretta, 8, 9, 30, 42, 79, 80, 81, 100, 102, 103, 104, 106, 109, 118, 119, 147
Shelton, Pam, 97
Shelton, Pat, 50, 69, 100, 101, 104, 109, 112, 118, 119, 139, 140, 146
Shelton, Pauline, 112
Shelton, Renny, 7, 8, 34, 43, 50, 69, 102, 104, 146

Index

Shelton, Sherri, 92
Shields, Ann, 92, 100, 118
Shields, Billy, 35, 92
Shields, Gloria, 69
Short, Alice, 70, 102, 112
Short, Mrs. Patricia, 24, 36, 51, 100, 147
Short, Vicky, 97
Shorter, Pat, 113
Shotwell, John, 47, 92, 114
Shotwell, Linda, 75, 79, 104, 112, 117, 118, 119, 139
Shumate, Jimmy, 92
Simpson, Brenda, 92, 113, 118
Simpson, Carl, 70, 102, 104, 115
Simpson, Dianne, 87, 113
Simpson, Dinah, 92, 102, 108, 110, 113
Simpson, Jimmy, 125, 127
Simpson, Nelson, 92
Simpson, Sandra, 97, 113
Sisk, Ray, 28, 44, 120
Smith, Fred, 35, 42, 92
Smith, Gloria, 97
Smith, JoAnne, 43, 79, 102, 109, 118, 119, 139
Smith, Margo, 30, 92, 108, 113, 118
Smith, Richard, 87
Smith, Ronnie, 42, 97, 114
Smith, Ronnie, 42, 92
Smith, Shirley, 80, 113
Southerland, John, 97
Southerland, Susan, 37, 70, 74, 102, 104, 109, 110, 112, 116, 118, 119
Sparks, Lynne, 36, 87, 88, 108, 118
Sprouse, Kenneth, 97
Sprouse, Patsy, 80
St. John, Janet, 92, 111, 113
Stevens, Calvin, 35, 88, 89, 92, 93, 100, 101
Stevens, Donna, 43, 80, 110, 112
Stone, Daphne, 87, 113
Stone, James, 31, 32, 70, 106
Stone, Ray, 87, 117
Swanson, Claude, 31, 49, 70, 73, 100, 103, 104, 106, 107, 110, 116
Swanson, Mary, 42, 92, 118
Swanson, Tom, 36, 42, 80, 81, 82, 104, 106, 120
Swart, Mr. Calvin W., 24, 42

Talbott, Kathy, 87, 111, 118
Talbott, Kenneth, 83, 87, 88, 100, 102, 111
Talbott, Randy, 46, 92
Tate, Jessie, 114
Taylor, David, 47, 92, 114
Taylor, Patsy, 80, 102, 103, 109, 118, 142, 143
Taylor, Mr. Ramsey, 24, 46, 81
Thompson, Cathy, 28, 30, 97, 113
Thompson, Jimmy, 30, 34, 49, 117
Thurman, Donald, 97
Thurston, Ruth, 87
Toney, Kenny, 92
Toney, Mack, 29, 31, 50, 70, 74, 100, 106, 115, 120, 128, 129, 130, 146
Toney, Norman, 123
Towler, Archie, 97
Towler, Guy, 92, 114
Towler, Marvin, 87
Towler, Vicki, 92
Trent, Lewis, 97
Tuck, Janet, 92
Tuck, Mike, 114
Tuck, Thomas, 26, 71
Tucker, Billy, 71, 114
Tucker, Gail, 43, 44, 92, 93, 110
Tucker, Larry, 47, 87, 114
Tucker, Patsy, 41, 89, 92, 100, 108, 110, 113, 118, 142, 143
Turner, Johnny, 4, 48, 71, 120, 132, 133
Turner, Wanda, 87, 136, 138
Tyler, Mrs. Estelle, 25

Walker, Pete, 71
Waller, Ruby, 87
Ward, Cecilia, 92
Ward, Donald, 92
Ward, Kyle, 47, 87, 114
Watson, Patsy, 92, 108, 113, 118, 139, 140
Watson, Willie, 6, 48, 71
Webster, Deborah, 87, 111, 118
Weeks, Dale, 43, 71
Weeks, Mike, 97
Wells, Harvey, 30, 97, 114
Wertz, Jimmy, 87, 111
Wilkerson, Jimmy, 87
Williams, Charles, 87
Williamson, C. Anne, 34, 72, 100, 104, 105, 106, 112
Willis, Dell, 112
Wilson, Dorothy, 80, 106
Wilson, Ruby, 92, 113
Wood, Dale, 87
Wood, Howard, 80
Wood, James, 72
Wood, Kathy, 97, 113
Woodson, Bernice Anne, 40, 50, 71, 74, 100, 102, 106, 109, 110, 112, 146
Worley, Brenda Jo, 6, 22, 100, 104, 105, 107, 118, 119
Worley, Jerry, 114, 135
Worley, Roland, 42, 83, 87, 88, 100, 111, 120, 123, 124, 128, 132
Warshan, Nathan, 25, 36, 87
Wright, Janet, 113
Wyatt, Harold, 42, 87, 117, 120
Wyatt, Ronnie, 31, 43, 50, 72, 74, 100, 120

Yeatts, Bobby, 80
Yeatts, Brenda, 92, 113
Yeatts, Calvin, 75, 80, 81, 92, 128
Yeatts, Carolyn, 110, 113
Yeatts, Donna, 22, 72, 112, 119
Yeatts, Mrs. Edna, 26
Yeatts, Garnett, 48, 73
Yeatts, Jeanette, 87
Yeatts, JoAnn, 80, 110, 112
Yeatts, Jo Vonne, 80, 109
Yeatts, Larry, 43, 88
Yeatts, Patricia, 80, 109, 110, 112
Yeatts, Richard, 88, 123
Yeatts, Mr. Stanley D., 9, 13, 18, 73
Yeatts, Vincent, 97
Younger, Carroll, 29, 73, 106, 110

As One Body, We . . .

Advertise and Patronize

KLOPMAN SEARCHES FOR QUALITY

Quality In Dyeing And Finishing Cloth

Quality In Education Of New Employees

ARE YOU SEEKING QUALITY TOO?

KLOPMAN MILLS, INC.

Staunton River Finishing Plant

C.D. HUNT, SR.

Wholesale and Retail Distributors

Silent Flame Tobacco Curers
Seigler Oil Circulators
Gretna, Virginia

Insurance For Every Need

Richard S. Smith Insurance Agency

514 Main Street, Altavista

Va.

Clements and Parker Inc.

FURNITURE OF DISTINCTION

600 Main Street
Danville, Virginia

DAVIS LINEN SERVICE

LINEN RENTAL
INDUSTRIAL UNIFORMS
WIPING CLOTHS

270 Piney Forest Rd.

Danville, Va.

THE FIDELITY NATIONAL BANK

Located in Central Virginia

Ready to serve you.

Member F.D.I.C.

CENTRAL MOTOR CO., INC.

Ford

Boats - Motors - Trailers
Phone 2406
Gretna, Virginia

ROUNTREY'S, INC.
Dealers In: -
Hardware-Electrical-Plumbing
Supplies-Sporting Goods-Devol
Paint-Radios Phone FO 9-5319
Altavista, Virginia

NICK'S ELECTRONIC SALES & SERVICE
817 Main Street
RCA--MOTOROLA
Radios & T.V.'s

Phone FO 9-5171 Altavista, Va.

SHIVELY CHEVROLET CORP.
Sales-Service
Chevrolet and Oldsmobile
24 Hour Wrecker Service
Phone FO 9-04774 Altavista, Va.

BLACK AND BESS
DINING ROOM
U. S. Highway 29 Gretna, Va.
Phone 2812

LUNSFORD FARM SUPPLY CO.
Seed Cleaning, Purina Feed
Seed, Hay, Grain
Phone DR 6-3525
Brookneal, Virginia

CHATHAM COAL AND WOOD CO.
Atlantic Fuel Oil and Kerosene
Bettie W. Watson

CHATHAM PHARMACY, INC.
Byron T. Huckaby
Pharmacist
Chatham, Virginia

INGE'S AMERICAN SERVICE STATION
Gretna, Virginia
Phone 3526

DR. R.O. REYNOLDS
Chatham, Virginia

CHATHAM OIL COMPANY
Fuel Oils — Gasolines
Kerosene ATLANTIC — Motor Oils
Diesel Fuel — Lubricants
Tires & Batteries
Phone HE 2-6511 or 432-8493
Chatham, Virginia

KATE'S FASHION SHOP

WESTERN AUTO ASSOCIATE STORE
Home Owned and Operated By:
Earl J. Swisher
616 Broad Street Altavista, Va.
Phone: Forest 9-5839

HERB'S DAIRY FREEZE

Altavista, Virginia

DUDE'S

Altavista, Virginia

TYREE & NICHOLAS, INC.
Complete Home Furnishings
Phone FO-4655
Altavista, Virginia

CLANTON'S DRUG STORE

Altavista, Virginia

YEATT'S TOWN AND COUNTRY MKT.

Hurt (Motley), Virginia

ALTAVISTA HARDWARE

"Your Complete Hardware Store"
Siegler Oil Heaters
Moore's Paints
Wilson Sporting Goods
Kelvinator Appliances
Phone FO-4021

ALTAVISTA PRINTING CO., INC.
Publishers of
The Altavista Journal
Your Area Newspaper
Printers and Publishers
Phone FO 9-4188 Altavista, Va.

E.A. SMITH & CO.
ALTAVISTA DEPARTMENT STORE

Altavista, Virginia

SMITH'S MEN'S & BOY'S SHOP

Gretna, Virginia

PATTERSON DRUG COMPANY

Altavista, Virginia

ALTAVISTA NEWSTAND

Joe T. Mason (Proprietor)
"Reading Materials for the Entire Family"

SEMINOLE PURE SERVICENTER
PURE PRODUCTS
Phone: FO 9-5317
Complete Car Service
Charlie Arthur Altavista, Va.

MYERS & RHODES EQUIPMENT CO., INC.

NEW HOLLAND--OLIVER--FERGUSON
NEW IDEA

"Finest in Farm Machinery"
1612-1614 MAIN STREET
LYNCHBURG, VA.

Compliments of

BOWLER LUMBER CO.

Phone 5236

Gretna, Virginia

GRETNA DRUG COMPANY

Prescription Druggists

Gretna, Virginia

GRETNA BUILDING SUPPLY

All Types Building Material

Phone 5481

Gretna, Virginia

GRETNA DRY CLEANERS

Phone 4282

Gretna, Virginia

THE BANK OF CHATHAM

CHATHAM, VA.

Member of F.D.I.C.

Safety - Service - Courtesy

PITT MOTOR CO.

Telephone 3091-3581
Gretna, Virginia

VILLAGE UPHOLSTERY SHOP

Reupholstering-Truck Seats - Furniture

Chatham, Va.

Loyd G. Merricks
Chatham - Rt. 6
Virginia

Phones:
Home HE 2-8171
Bus. 432-8429

PET DAIRY COMPANY

W.D. LOVE AND CO.

Storm Windows and Doors

Furniture - Hardware

Appliances

The Store Where Your Dollar

Buys More

Gretna, Virginia

Compliments of

HALL-MARTIN

Gretna, Virginia

"The Home of Better Values"

Leggett's

DEPT STORE INC

Chatham, Virginia

HADEN'S FROZEN CUSTARD SHOP

Route 29

3 Miles North of Chatham

Chatham, Virginia

THOMPSON'S HABERDASHERY

Quality Clothes For
Young Men and Boys

"Where Style Hits Chatham First"

Chatham, Virginia

Compliments of

SAMUEL SWANSON

YOUR BEST BUY IS THE NEWSPAPER For only a few pennies a day you can have THE NEWS and THE DAILY ADVANCE delivered to your home. It pays to read both papers to be well informed.

THE NEWS

Published by The Lynchburg News, Inc.

THE DAILY ADVANCE

Published by The Lynchburg Daily Advance, Inc.
Lynchburg, Virginia

POOLE-SAUNDERS FORD SALES

Ford

Telephone: 376-2733

Brookneal, Virginia

PHILLIPS BUSINESS COLLEGE

Complete Business Education

Lynchburg, Virginia

SCHEWEL FURNITURE CO., INC.

Lynchburg, Virginia

THE LANE COMPANY, INC.

Makers of Nationally Advertised Lane Cedar
Chests, Tables, Bedroom and Dining Room Furniture

Permanent Displays New York, Chicago, San
Francisco, High Point, Los Angeles, and Dallas

Altavista, Virginia

PRES BROWN'S SPORT SHOP

Lexington, Virginia

The Best in Sports Goods

Compliments of

CRADDOCK-TERRY SHOE CORPORATION

Lynchburg, Virginia

BETTERTON'S MARKET

Our Aim Is To Be Worthy Of Your Friendship

General Merchandise
"We Are As Near As Your Telephone"
Dial 2311

MARY'S DRIVE - IN RESTAURANT

Chatham, Virginia

Compliments of

PEEBLES DEPARTMENT STORE

"Most For Your Money"

Phone 432-8509

Chatham, Virginia

R. & M. TEXACO STATION

JOHN S. RORER Mgr.

Phone 4391

WESTERN AUTO ASSOCIATE STORE

JACK G. MOORE Mgr.

Phone 3411

The Ham Makes It Different

JESSE JONES

Danville Fine Meat Products Virginia

CHATHAM FURNITURE COMPANY

Furniture--Bedding--Floor Covering

GENERAL ELECTRIC APPLIANCES
CHATHAM, VIRGINIA
PHONE HE 2-3621

MODERN ESSO STATION
Chatham, Va.
Phone - HE 2-7021
Atlas Tires and Batteries

CHATHAM MEN'S SHOP
Men's Wear For Any Occasion
Dress-Sport-Work From Head To Toe
Phone HE 2-5911
Main Street, Chatham

"Be sure to stop at
STEPHENS SERVICE STATION"
Rt. 29 South

O. D. MINTER
GROCERIES -- FRESH MEATS
DRY GOODS
Phone - Gretna 2251
Sandy Level, Virginia

THE STAR TRIBUNE

Serving Pittsylvania County Since 1865.

Publishers -- Printers

Preston Moses
Editor & Publisher
Chatham, Virginia

Compliments of
B. B.'S PLACE
Food - Groceries - Gas
Gretna, Virginia

CLIMAX SANDWICH SHOP

Climax, Virginia

THE CO-OPERATIVE BUILDING AND LOAN ASSOCIATION

1001 Church St.

Lynchburg, Virginia

"Where You Save Does Make A Difference"

BENNETT FARM DAIRY

DISTRIBUTOR OF SEALTEST PRODUCTS

P. O. Box 428

Gretna, Virginia

HOW DO YOU SPELL CAREER OPPORTUNITY?

In textiles, it's spelled B-U-R-L-I-N-G-T-O-N, where career opportunities are as varied and diversified as the endless array of quality Burlington products. For information on a challenging, rewarding career in textiles, write to the Personnel Director at:

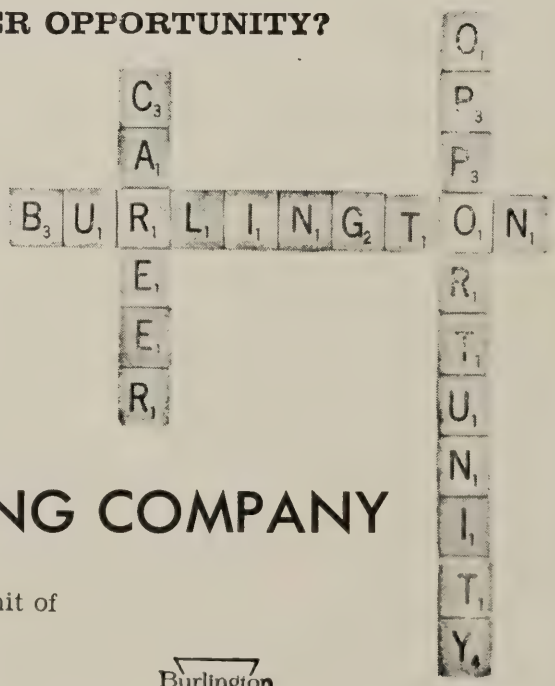

ALTAVISTA WEAVING COMPANY

A Unit of

Burlington INDUSTRIES, INC.

EXECUTIVE OFFICES: GREENSBORO, N. C.

Compliments of

RAMSEY MEMORIAL MEDICAL CENTER

Gretna, Virginia

COLBERT FUNERAL HOME
Ambulance Service-Flowers

Monuments
Dial 3621

Compliments of

GRETNA POLICE DEPARTMENT

Gretna, Virginia

E.M. FRANKLIN, SR.
INSURANCE

Insurance of all Kinds

Home Phone 2692

Office Phone 2681

Gretna, Virginia

C AND M TRACTOR COMPANY

Phone 376-2642

Brookneal, Virginia

GRETNA TRACTOR AND IMPLEMENT COMPANY, INC.

S. AND M. OIL CO.

Philheat Distributor

Route 29 North

Gretna, Virginia

Since 1886
Fine Footwear
COLEMAN'S
Lynchburg

COLONIAL RESTAURANT
Mr. and Mr. D. R. Allcock, Proprietors
"Serving with a personal touch
of Southern Hospitality"
Nine Miles South of Lynchburg, Va.

Compliments of

West Barber Shop

The Home of Better Values
Leggett's
DEPT STORE INC
Brookneal, Virginia

DANVILLE IMPLEMENT CO.
1101 Industrial Avenue
Danville, Va.

John Collie, Jr. Phone SW 2-4926

M. M. Towler
General Merchandise

Renan, Virginia

Compliments of

Garland Turner
Nilla B. Tredway
Henry O. Winn

GRETNA - CHATHAM JEWELRY COMPANY

Diamond - Watches - Gifts
Silver - China - Crystal
Jewelry and Watch Repairing
Phone 2346 - HE 206711 Gretna, Va.

Thompson's Self-Service
M. F. Thompson, Owner

Long Island, Va.

GRUBB and SPENCER, Inc.

Auto Supplies
Evinrude Motors-Boats-Trailers
Chatham, Virginia Phone HE 2-3321

BERGER MOTOR COMPANY

Chrysler - Plymouth - Valiant

Phone 2371

Gretna, Va.

Compliments of

TONEY'S

McCollum Ferrell
Fine Shoes
"Spalding Loafers"

Danville, Va.

Compliments of
W. I. White Farm Supply
Phone HE 2-4676
Main Street Chatham, Va.

Compliments of

THOMPSON'S DRUG COMPANY

Chatham, Virginia

The Country Shirt

RIPPE'S

AYLOR LUMBER CO.

Building Materials

V-C Fertilizer

Phone 3201

Gretna, Virginia

Compliments of

THE MODERN HAIR STYLIST

Phone HE 2-8077

Chatham, Va.

Compliments of

MR. AND MRS. F.B. HUNT

ARTHUR AGENCY, INC.

REAL ESTATE - INSURANCE

"Your Independent Stock and Mutual Agency"

Phone FO 9-5629

Altavista, Virginia

THE CROSS ROADS

AND

B.B.'S PLACE

B. B. Crane, Prop.

DR. HAROLD TINSLEY &
DR. WAYMON BAMBERG

Phone HE 2-2401
Chatham, Virginia

ALTAVISTA PRINTING CO., INC.
Publishers of The Altavista Journal
"Your Area Newspaper"
Printers and Publishers
Phone FO 9-5287 Altavista, Va.

Compliments of

GALVESTON MILLS
Gretna, Virginia

PEOPLE'S BANK OF GRETNA

We Pay 3% on Savings Accounts

"The Bank Where You Feel at Home"

Gretna, Virginia

W.A. BLAIR

Contractor & Builder

Phone 2440

Gretna, Virginia

Blair
Builds
Better

LOVE'S SUPERMARKET

Thalhimers
DOWNTOWN AND RIVERSIDE CENTER

Service Drug Stores
Your Satisfaction is Our Success
PRESCRIPTIONS A SPECIALTY
Phone 376-2379 -- Brookneal, Va.

JEWEL BOX
531 Main St. Danville, Va.

FLOYD FOX SERVICE STATION
Phone HE 2-6883
Chatham, Virginia

Compliments of
TRIANGLE FOODS

DANVILLE COCA-COLA BOTTLING COMPANY, INC.

1001 Riverside Drive
Danville, Virginia

GRETNA 5¢ AND 10¢

Home Owned

"We Appreciate Your Business"

PITTSYLVANIA COUNTY REALTY CO.

V. A. Motley - J. G. Aylor
M. H. Aylor - R. C. Aylor

Insurance - Bonds - Real Estate

Phone 2601

Gretna, Virginia

Congratulations to the Class of '65

AM -- WMNA -- FM

Serving Central Virginia From Gretna

INGE SERVICE STATION

Gretna, Virginia

Phone: 3526

"When out of town meet your friends"
at WEST END DRIVE-IN

Brookneal, Virginia

Across from West End Market

Flowers For All Occasions

TYLER FLOWER SHOP

Don and Dell Tyler

Phone 4321

Gretna, Virginia

Compliments of

DANVILLE TECHNICAL INSTITUTE

FINCH AND FINCH

Funeral Directors and Florists

Phone: 369-5621

Altavista, Virginia

BELK LEGGETT

2 Stores to Serve You . . . downtown and NOR-DAN

SOUTHERN STATES
GRETNA COOPERATIVE, INC.

Phone Gretna 4481
Feed, Seed, Fertilizer,
and Farm Supplies

The Home of Better Values
Leggett's
DEPT STORE INC

Altavista, Virginia

FIRST NATIONAL BANK

Members of the F. D. I. C.

Altavista, Virginia

Compliments of

W. B. Owen, Jr.

Compliments of

Ben Anderson

S.O. FISHER, INC.

Sporting Goods
Toys - Games - Photo Supplies
1024 Main St. Pittman Plaza
Lynchburg, Virginia

- WORLD-WIDE TV . . . *reaching millions of viewers at once*
- "AUTOMATIC GROCERIES" . . . *selected by push button*
- MEN ON THE MOON . . . *and far, far beyond.*

These innovations—and thousands more—are part of the limitless world of tomorrow, the world of 2000 A.D. In that world, *electricity* will continue to lead the way . . . meeting challenges, creating careers, translating dreams into reality.

VIRGINIA ELECTRIC AND POWER COMPANY

VEPCO

CENTRAL OIL CORPORATION

"Service Is Our Motto"
Phone Gretna 3366

Rocky Mount and Gretna, Virginia

SHELL

GRETNA MICK-OR-MACK

Gretna, Virginia

PEPSI-COLA BOTTLING COMPANY

Holsum

HOLSUM BAKING COMPANY

Danville, Virginia

The End Is In Sight . . . the first year of consolidation at Gretna High School is drawing to a successful close as "ALL ONE BODY, WE" united have stood.

AUTOGRAPHS

The Junction would like to thank the Lynchburg News for pictures on pages 1 and 99, and the Star-Tribune for pictures on page 137.

GRETNA HIGH SCHOOL